



CHARLESTON AREA TRANSPORTATION STUDY (CHATS) STUDY TEAM MEETING

July 9, 2026
10:00 am

Teams Link (Included in email)

AGENDA

- a) Call to Order / Announcement of Proxies
- b) CHATS TIP Amendments – Request for Approval
- c) CHATS TIP Corrections – Information Only
- d) SCDOT Pavement Improvement Program
- e) SCDOT District Update
- f) Other Business
- g) General Public Comment
- h) Adjourn



POLICY COMMITTEE

MEMORANDUM

Date: July 9, 2026
To: CHATS Study Team
From: Ron Mitchum, Executive Director
Subject: FY 2024-2033 TIP Amendment

Attached for your review and consideration are proposed amendments to the CHATS Transportation Improvement Program (TIP). Upon recommendation by the Study Team, these adjustments will be advertised for public review in advance of Policy Committee action at its next meeting.

CHATS TIP Amendments

Regional Mobility Program (RMP) Funded Projects

1. US-17 & Anna Knapp Blvd (Intersection Improvement) (Pending) – SCDOT has completed a traffic study for the US-17 & Anna Knapp Blvd intersection project which evaluated four (4) improvement alternatives aimed at addressing the operational and safety needs at this location. With feedback from MPO and TOMP staff, a preferred alternative is proposed to move forward to design with the updated project cost and schedule as follows:
 - Add \$1,500,000 (PE) CHATS RMP funds in FFY 2026 for preliminary engineering
 - Increase CHATS RMP funds for right-of-way from \$1,000,000 to \$2,000,000 (R) and shift programming from FFY 2026 to FFY 2028
 - Increase CHATS RMP funds for construction from \$4,000,000 to \$12,000,000 (CON) and shift programming from FFY 2027 to FFY 2030
2. Complete Streets – Suballocate \$300,000 CHATS Complete Streets set-aside funds for the development of a Remount Rd Complete Streets Corridor Study (item 3 below) as follows:
 - Reduce FFY 2026 programming by \$300,000 from \$5,126,000 to \$4,826,000
3. Remount Rd Complete Streets Corridor Study – Add new project to the TIP to develop a Remount Road Complete Streets Corridor Study (Rivers Ave to Virginia Ave) with programming as follows:
 - Add \$300,000 (PL) CHATS RMP funds in FFY 2026 for planning activities
4. Statewide Pavement Improvement Program – At the request of SCDOT, add programming for the Statewide Pavement Improvement Program for Berkeley, Charleston, and Dorchester counties for FFY 2027 – FFY 2033 as follows:
Berkeley County –
 - Add \$8,680,197 (CON) Non-NHS Primary/SFP, \$3,061,982 (CON) Federal Aid Secondaries/SFP, and \$2,135,179 (CON) Non-Federal Aid Secondaries/SFP funds in FFY 2027-2033 for construction

MEMORANDUM

Charleston County –

- Add \$11,850,288 (CON) Non-NHS Primary/SFP, \$3,814,980 (CON) Federal Aid Secondaries/SFP, and \$2,418,086 (CON) Non-Federal Aid Secondaries/SFP funds in FFY 2027-2033 for construction

Dorchester County –

- Add \$5,078,607 (CON) Non-NHS Primary/SFP, \$1,988,831 (CON) Federal Aid Secondaries/SFP, and \$1,386,401 (CON) Non-Federal Aid Secondaries/SFP funds in FFY 2027-2033 for construction

5. Airport Connector Rd – At the request of SCDOT, increase total project cost by \$25,625,000 to reflect \$20,500,000 Congressional Direct Spending/Earmarks federal funds approved in the Consolidated Appropriations Act, 2026 (Public Law 119-75) and allocated through the Highway Infrastructure Program (HIP) to the Airport Connector Road (ACR) project. The State is contributing \$5,125,000 as the 20% required minimum non-federal match.

- Add \$25,625,000 (CON) Earmark/HIP federal/state match funds in FFY 2026 for construction

The following corrections are being made to the CHATS Transportation Improvement Program (TIP). No action is required on the part of the Study Team and Policy Committee, but is provided as information. Corrections will be communicated to SCDOT separately for inclusion in the Statewide Transportation Improvement Program (STIP).

CHATS TIP Corrections

Regional Mobility Program (RMP) Funded Projects

1. Transportation Modeling/Simulation Systems Improvements – At the request of staff, increase project funding by \$424,000, from \$501,000 to \$925,000 to include update of the BCDCOG Travel Demand Model (TDM), development of a robust freight sub-model, and provide on-call consultant model maintenance and support services to planning partners, jurisdictions and private organizations working on public road projects and/or studies in the region as needed.

Project Exempt from (RMP) Funds

2. S-10-91 (River Rd) over Tidal Stream – At the request of SCDOT, update project right-of-way and construction programming as follows:

- Shift/move \$105,000 (R) Federal Aid Non-NHS Bridges/STBG federal funds from FFY 2026 to FFY 2027 for right-of-way
- Shift/move \$6,700,000 (C) Federal Aid Non-NHS Bridges/STBG federal funds from FFY 2027 to FFY 2028 for right-of-way

CHATS FINANCIAL STATEMENT (Cost in Thousands)

PIN #	REGIONAL MOBILITY PROGRAM (RMP) FUNDED PROJECTS	Previous Years	FFY 2024	FFY 2025	FFY 2026	FFY 2027	FFY 2028	FFY 2029	FFY 2030	FFY 2031	FFY 2032	FFY 2033	TIP COST (2024-2033)	REMAINING COST (2034+)	TOTAL PROJECT COST	FUNDING SOURCE
P002349	Berlin Myers Pkwy - Phase III SC 165 to US 17A	32,370 3,032 9,420 22,500 30,000	13,269 ACC 12,500 C	13,269 ACC	13,269 ACC								\$39,807 - - \$12,500 -		\$149,629	CHATS RMP (Federal/State) CRRSAA Funds CHATS RMP (Federal/State) Dorchester Co. Sales Tax SC Transportation Infrastructure Bank
P032003	US 78 - Phase 3 (West of Old Orangeburg Rd to Berlin Myers Pkwy) US 78 - Phase 3A* West of Old Orangeburg Rd (CHATS boundary) to North Maple St	2,184 13,800 2,850 - -		71 PE	1,525 PE 4,850 R 64,188 C 24,667 C 24,557 C								\$1,596 \$4,850 - \$64,188 \$24,667 \$24,557		\$138,691	SCDOT Federal Match Program Dorchester Co. Sales Tax Dorchester Co. Sales Tax SC Transportation Infrastructure Bank Dorchester Co. Sales Tax USDOT 2025 BUILD Grant CHATS RMP (Federal/State)
P043210	US 78 - Phase 3B* North Maple St to Berlin Myers Pkwy *US 78 Phase 3 project was evaluated and approved as a single project under NEPA and is inclusive of sub-phases 3A and 3B. Anticipates project will be let by sub-phases.	- 750 - -	138 PE 400 PE	8,820 R	1,713 PE 22,680 R								\$1,851 \$400 \$31,500 \$25,958		\$60,458	Dorchester Co. Sales Tax SC Transportation Infrastructure Bank Dorchester Co. Sales Tax Dorchester Co. Sales Tax
P029503	Clements Ferry Rd - Phase II (Jack Primus to SC 41)	20,000 48,750 -											- - -		\$68,750	CHATS RMP (Federal/State) Berkeley Co. Sales Tax CHATS RMP (Federal/State)
P030612	Billy Swails Boulevard Phase 4B Six Mile to Hamlin Rd	3,448 862 - - -			13,306 C 1,940 C 3,834 C								- \$13,306 \$1,940 \$3,834		\$23,390	CHATS RMP (Federal) Town of Mt Pleasant CHATS RMP (Federal) STBG - TA Set Aside Town of Mt Pleasant
	Old Mt. Holly Rd US-176 to US-52 Capacity Improvement	- - - -		\$625 PE	\$1,875 PE	\$500 R	\$12,900 C \$8,200 C \$500 C						\$2,500 \$500 \$12,900 \$8,200 \$500		\$24,600	Berkeley Co. Sales Tax Berkeley Co. Sales Tax Berkeley Co. Sales Tax Federal Aid Non-NHS Bridges/STBG CHATS RMP (Federal/State)
	Royle Rd & Farmington Rd/Treeland Dr Intersection Improvement	- - - -		\$471 PE	\$584 PE \$100 R	\$6,100 C \$500 C							\$1,055 \$100 \$6,100 \$500		\$7,755	Berkeley Co. Sales Tax Berkeley Co. Sales Tax Berkeley Co. Sales Tax CHATS RMP (Federal/State)
LRTP #1	Montague Ave (Capacity) International Blvd to I-26 Interchange	-	40 PL	1,440 PE	11,098 C								\$12,578		\$12,578	CHATS RMP (Federal/State)
P043025	Greenridge & Rivers Ave. (Segment Improvements from Otranto Rd to Greenridge Dr)	-	325 PL		750 PE		1,500 R	6,000 C					\$8,575		\$8,575	CHATS RMP (Federal/State)
LRTP #3	North Rhett Ave (Capacity) I-526 Interchange to Yeamans Hall Rd	-	60 PL										\$60		\$60	CHATS RMP (Federal/State)
P044623	US-17A / North Main Street (Corridor Study) Cypress Gardens Rd to US-78	-		500 PL		4,000 C							\$4,500		\$4,500	CHATS RMP (Federal/State)
LRTP #5	US-17 @ Long Point Rd (Intersection Improvement)	-	35 PL	450 PE	1,000 R	3,000 C							\$4,485		\$4,485	CHATS RMP (Federal/State)
Amendment 8/3/2026	P041529	US-17 @ Anna Knapp Blvd (Intersection Improvement)	25	600 PE	1,500 PE	2,000 R	12,000 C						\$16,100		\$16,125	CHATS RMP (Federal/State)
	LRTP #7	US-17A/S Main Street (Access Management) Carolina St to US-78	-	60 PL	4,000 C								\$4,060		\$4,060	CHATS RMP (Federal/State)
	P044228	Black Tom Rd & Black Tom Rd Ext.- Intersection Safety Improvement				1 C							\$1		\$1	CHATS RMP (Federal/State)
	P044229	Black Tom Rd Ext. & Cooper Store Rd - Intersection Safety Improvement				1 C							\$1		\$1	CHATS RMP (Federal/State)
	P039975	Congestion Management	323 42	26 PL 6 PL	25 PL 6 PL	25 PL 6 PL	25 PL 6 PL	25 PL 6 PL	25 PL 6 PL	25 PL 6 PL	25 PL 6 PL	25 PL 6 PL	\$249 \$62		\$675	CHATS RMP (Federal) Local Match
	P039977	Long Range Plan	516 108	89 PL 22 PL	25 PL 6 PL	25 PL 6 PL	25 PL 6 PL	25 PL 6 PL	25 PL 6 PL	25 PL 6 PL	25 PL 6 PL	25 PL 6 PL	\$312 \$78		\$1,015	CHATS RMP (Federal) Local Match
	P037307	Regional Transit Framework Plan Maintenance & Implementation	308 77	5 PL 1 PL	48 PL 12 PL	25 PL 6 PL	25 PL 6 PL	25 PL 6 PL	25 PL 6 PL	25 PL 6 PL	25 PL 6 PL	25 PL 6 PL	\$251 \$63		\$699	CHATS RMP (Federal) Local Match
	P039979	Regional Bike/Ped Plan Maintenance & Implementation	86 22	36 PL 9 PL	236 PL 59 PL	76 PL 19 PL	76 PL 19 PL	76 PL 19 PL	76 PL 19 PL	76 PL 19 PL	76 PL 19 PL	76 PL 19 PL	\$880 \$220		\$1,208	CHATS RMP (Federal) Local Match
	-	Regional Freight Plan Maintenance & Implementation	444 111	9 PL 2 PL	25 PL 6 PL	25 PL 6 PL	25 PL 6 PL	25 PL 6 PL	25 PL 6 PL	25 PL 6 PL	25 PL 6 PL	25 PL 6 PL	\$233 \$58		\$845	CHATS RMP (Federal) Local Match
	P037428	Bike/Pedestrian & Safety	70 17	36 PL 9 PL	30 PL 8 PL	30 PL 8 PL	30 PL 8 PL	30 PL 8 PL	30 PL 8 PL	30 PL 8 PL	30 PL 8 PL	30 PL 8 PL	\$310 \$77		\$474	CHATS RMP (Federal) Local Match
	-	Regional Intelligent Transportation System (ITS) Plan	300 76	50 PL 13 PL	50 PL 13 PL	50 PL 13 PL	50 PL 13 PL	50 PL 13 PL	50 PL 13 PL	50 PL 13 PL	50 PL 13 PL	50 PL 13 PL	\$504 \$126		\$1,006	CHATS RMP (Federal) Local Match
Correction 7/6/2026	P040707	Transportation Modeling/Simulation System Improvements	250 63	50 PL 13 PL	740 PL 185 PL	50 PL 13 PL	50 PL 13 PL	50 PL 13 PL	50 PL 13 PL	50 PL 13 PL	50 PL 13 PL	50 PL 13 PL	\$1,093 \$273		\$1,679	CHATS RMP (Federal) Match

PIN #	REGIONAL MOBILITY PROGRAM (RMP) FUNDED PROJECTS	Previous Years	FFY 2024	FFY 2025	FFY 2026	FFY 2027	FFY 2028	FFY 2029	FFY 2030	FFY 2031	FFY 2032	FFY 2033	TIP COST (2024-2033)	REMAINING COST (2034+)	TOTAL PROJECT COST	FUNDING SOURCE
	Transit Related Improvements (LRTP set aside)	-	5,000	2,500	2,500	2,500	2,500	2,500	2,500	2,500	2,500	2,500	\$27,500		\$27,500	CHATS RMP (Federal/State)
	Regional Micromobility Plan Update	-			310 PL 78 PL								\$388		\$388	CHATS RMP (Federal) Match
P037429	Corridor Study US 52 (Between Goose Creek and Moncks Corner)	750 188											-		\$938	CHATS RMP (Federal) Match
Amendment 8/3/2026	Complete Streets Funding	2,350			4,826	1,000	1,000	1,000	1,000	1,000	1,000	1,000	\$11,826		\$14,176	CHATS RMP (Federal)
P027883	Moncks Corner Signal Improvements (Complete Streets)	120 930											-		\$1,050	CHATS RMP (Federal/State)
P028937 P030592	Daniel Island Area Improvements - St. Thomas Island/Clements Ferry TAP (Beresford Creek Crossing boardwalk and trail construction)	-		200 C									\$200		\$200	CHATS RMP (Federal)
P039463	Folly Rd Complete Streets Project	687 - -	1,693 C 1,500 C										\$1,693 \$1,500		\$3,880	Local Funds - Charleston County Sales Tax Local Funds - Ch. Co. TST, City of Charleston & TJI CHATS RMP (Federal/State)
P040376	Maybank Highway Complete Streets/Safety Improvement project	- -	2,024 C 731 C	900 C									\$2,024 \$900 \$731		\$3,655	CHATS RMP (Federal) STBG - TA Set Aside Charleston County CTC
	Clements Ferry Rd Multiuse Path (near I-526 to Jack Primas Rd)				1,250 C											CHATS RMP (Federal/State)
	SC-61 Complete Streets Corridor Improvement (US-17Alt to SC-165/Bacons Bridge Rd)	-			1,000 PE	500 R										CHATS RMP (Federal/State)
Amendment 8/3/2026	Remount Rd Complete Streets Corridor Study (Rivers Ave to Virginia Ave)				300 PL											CHATS RMP (Federal/State)
-	ITS System Implementation	-			3,064 C	1,000 C	1,000 C	1,000 C	1,000 C	1,000 C	1,000 C	1,000 C	\$10,064		\$10,064	CHATS RMP (Federal/State)
P042453	Dorchester Rd Signal Improvement/TSP Pilot Project (Old Trolley Rd to US 78/Rivers Ave)	410			800 C								\$800		\$1,210	CHATS RMP (Federal/State)
P042318	Peninsula Signal Re-time (City of Charleston traffic signal improvement project)	-	650 C										\$650		\$650	CHATS RMP (Federal/State)
	City of Charleston Dynamic Message Signs (DMS) Deployment				2,576 C								\$2,576		\$2,576	CHATS RMP (Federal/State)
	Ashley River Crossing Bike and Pedestrian Bridge	3,500 3,950 100 3,000 25,000 21,875 - 14,000											- - - - - - \$12,500		\$83,925	Local Funding - City of Charleston Local Funding - City of Charleston Local Funding - MUSC Local Funding - Charleston County CTC USDOT 2019 BUILD Grant STBG - State TAP Flex + 20% Local Match STBG - State TAP Flex + 20% Local Match CHATS RMP (Federal/State)
-	Regional Park and Ride Development Project	- -		1,000 C 6,150 C* 250 PE* 100 R*	1,000 C	1,000 C	1,000 C	1,000 C	1,000 C	1,000 C	1,000 C	1,000 C	\$9,000 \$250 \$100		\$9,350	CHATS RMP (Federal/State) CHATS RMP (Federal/State) - FTA Flex Funding* CHATS RMP (Federal/State) - FTA Flex Funding* CHATS RMP (Federal/State) - FTA Flex Funding*
-	Transit System Stop and Shelter Design Manual	150 38											-		\$188	CHATS RMP (Federal/State) - FTA Flex Funding* Local Match
-	Tricounty Link/CARTA Computer Aided Dispatch & Automatic Vehicle Locator (CAD/AVL)	1,300											-		\$1,300	CHATS RMP (Federal/State) - FTA Flex Funding*
-	Regional Van Pool Program	1,500											-		\$1,500	CHATS RMP (Federal/State) - FTA Flex Funding*
	Regional Mobility Program (RMP) Project Costs	\$123,337	23,876	30,408	87,778	13,885	9,883	11,883	17,883	5,883	5,883	5,883	213,244		213,244	
	Debt Service															
	Advanced Payback															
	Regional Mobility Program (RMP) Project Costs Subtotal		23,876	30,408	87,778	13,885	9,883	11,883	17,883	5,883	5,883	5,883	213,244			
Projected	Annual Regional Mobility Program (RMP) Allocation		28,972	33,516	33,516	33,516	33,516	33,516	33,516	33,516	33,516	33,516	330,613			
	Carryover Available		49,864	54,959	58,067	3,805	23,436	47,069	68,701	84,334	111,967	139,600	139,600			
	Bond Proceeds															
	Advancement Amount															
	Regional Mobility Program (RMP) Allocation Subtotal		78,835	88,475	91,583	37,321	56,952	80,584	102,217	117,850	145,483	173,115	470,213			
	BALANCE		\$54,959	\$58,067	\$3,805	\$23,436	\$47,069	\$68,701	\$84,334	\$111,967	\$139,600	\$167,232	\$256,968			

PIN #	PROJECTS EXEMPT FROM RMP FUNDS	Previous Years	FFY 2024	FFY 2025	FFY 2026	FFY 2027	FFY 2028	FFY 2029	FFY 2030	FFY 2031	FFY 2032	FFY 2033	TIP COST (2024-2033)	REMAINING COST (2034+)	TOTAL PROJECT COST	FUNDING SOURCE
P037132	Bridge Replacement & Rehab Projects Old Pond Rd (S-1632) Over Simons Creek - Charleston County	1,250			500 R	3,944 C							\$4,444		\$5,694	FEDERAL AID BRIDGE PROGRAM NHPP Funding, Federal Aid for Non-NHS Bridges Federal Aid Non-NHS Bridges/STBG
P037119	Harts Bluff Road (S-68) Bridge Replacement - Charleston County	920													\$920	Federal Aid Off-System Bridges/STBG
P043558	S-9 over Canterhill Swamp Bridge Replacement - Berkeley County			1,010 PE	67 R		8,323 C						\$9,400		\$9,400	Federal Aid Non-NHS Bridges/STBG
	US 17 SB Bridge Repair over the Ashley River	1,500													\$1,500	STF - Preventative Maintenance
P044970	I-26 EB over SC-7 (Cosgrove Ave)				500 PE								\$500		\$500	Interstate Program (NHPP) - NHS Bridges
P044969	SC-7 (Cosgrove Ave) over Ashley River				500 PE								\$500		\$500	Interstate Program (NHPP) - NHS Bridges
P044974	US-52/US-17Alt over Cooper River				500 PE								\$500		\$500	Interstate Program (NHPP) - NHS Bridges
P044972	I-26 over Heriot Street (S-10-46)				500 PE								\$500		\$500	Interstate Program (NHPP) - NHS Bridges
P044312	S-10-91 (River Rd) over Tidal Stream					105 R	6,700 C						\$6,805		\$6,805	Federal Aid Non-NHS Bridges/STBG
	SCDOT Closed and/or Load Restricted Bridges DB Package (22) (Full package funding for 18 bridges in Marion, Florence, Darlington, Horry, Georgetown, Berkeley, Colleton, and Dorchester Counties)				693 R 115 R 103,423 C 16,529 C								\$104,116 \$16,645		\$120,760	Federal Aid Non-NHS Bridges/STBG Federal Aid Off-System Bridges/STBG Federal Aid Non-NHS Bridges/STBG Federal Aid Off-System Bridges/STBG
P043748	Old Hwy 52 Molly Branch Creek Bridge Replacement - Berkeley County				50 R 7,682 C								\$23,358		\$23,358	Federal Aid Non-NHS Bridges/STBG Federal Aid Non-NHS Bridges/STBG
P043750	Old Hwy 52 Canterhill Swamp Bridge Replacement - Berkeley County				51 R 7,761 C											Federal Aid Non-NHS Bridges/STBG Federal Aid Non-NHS Bridges/STBG
P043751	Old Hwy 52 Skilbert Swamp Bridge Replacement - Berkeley County				51 R 7,763 C											Federal Aid Non-NHS Bridges/STBG Federal Aid Non-NHS Bridges/STBG
	Statewide Safety Projects (Intersection Projects)															STATEWIDE SAFETY PROGRAM (HSIP)
	Riverland Dr (S-53) & Central Park Rd (S-67)	820													\$820	STATEWIDE SAFETY PROGRAM (HSIP)
P039378	S-76 (Ladson Rd) & S-2421 (College Park Rd)	50	500 C										\$500		\$550	STATEWIDE SAFETY PROGRAM (HSIP)
P039389	S-169 (Von Ohlsen Rd) & S-881 (Lincolnton Rd)	502		2,000 C									\$2,000		\$2,502	STATEWIDE SAFETY PROGRAM (HSIP)
P041046	US-17Alt (US 17A Hwy S) & S-13 (Central Ave)	250					2,250 C						\$2,250 \$100		\$2,600	STATEWIDE SAFETY PROGRAM (HSIP)
	S-61 (Myers Rd) & S-202 (Edgebrook Dr)			300 PE	150 R		2,000 C						\$2,450		\$2,450	STATEWIDE SAFETY PROGRAM (HSIP)
	S-62 (College Park Rd) & S-202 (Edgebrook Dr)			300 PE	150 R		2,000 C						\$2,450		\$2,450	STATEWIDE SAFETY PROGRAM (HSIP)
P042425	US-176 (State Rd) & S-467 (Black Tom Rd)			3,712 C 300 C									\$3,712 \$300		\$4,012	STATEWIDE SAFETY PROGRAM (HSIP) Local Funding - Developer Contribution
	SC-41 (Hwy 41) & S-100 (Reflectance/Halfway Creek Rd)			300 PE	150 R		2,000 C						\$2,450		\$2,450	STATEWIDE SAFETY PROGRAM (HSIP)
	(Section/Corridor Improvements)															
P037188	Red Bank Road (S-29) - from Eagle Rd (S-251) to near Garwood Rd (S-585)	300 -	1 R 2,500 C										\$1 \$2,500		\$2,801	STATEWIDE SAFETY PROGRAM (HSIP) STATEWIDE SAFETY PROGRAM (HSIP)
	Statewide Safety Program (2015 Commission-Approved Safety Projects)	2,297													\$2,297	STATEWIDE SAFETY PROGRAM (HSIP)
	Interstate Safety Improvements														\$5,400	STATEWIDE SAFETY PROGRAM (HSIP)
P029757	I-26 Clear Zone Improvements from near MM 180 to near MM 221 I-26 Cable Guardrail Project from near MM 168 to near MM 199 (Phase II) (I-95 to US 17A)	5,400 10,000													\$10,000	STATEWIDE SAFETY PROGRAM (HSIP)

Correction
7/6/2026

PIN #	PROJECTS EXEMPT FROM RMP FUNDS CONTINUED	Previous Years	FFY 2024	FFY 2025	FFY 2026	FFY 2027	FFY 2028	FFY 2029	FFY 2030	FFY 2031	FFY 2032	FFY 2033	TIP COST (2024-2033)	REMAINING COST (2034+)	TOTAL PROJECT COST	FUNDING SOURCE
P037886	Safety Improvements/RSA US 78 (MP 4.0-7.3) - Safety Improvements	300 -				50 R 2,000 C							\$50 \$2,000		\$2,350	STATEWIDE SAFETY PROGRAM (HSIP)
P037889	S-75 (Ashley Phosphate) (MP 0-2.269) / S-62 (MP 0-1.82) - Road and Bike/Ped Safety	500 -	1 R 9,050 C										\$1 \$9,050		\$9,551	STATEWIDE SAFETY PROGRAM (HSIP)
P037890	US 17A (MP 1.36-4.35) - Safety Improvements	350 2,000													\$2,350	STATEWIDE SAFETY PROGRAM (HSIP)
P037896	S-107 (Meeting St) (MP 0-1.42) - Bike/Ped Safety Improvements	150 -		50 R 800 C									\$50 \$800		\$1,000	STATEWIDE SAFETY PROGRAM (HSIP)
P037897	S-104 (King St) (MP 0 - 1.89) - Bike/Ped Safety Improvements	150 -		50 R 1,300 C									\$50 \$1,300		\$1,500	STATEWIDE SAFETY PROGRAM (HSIP)
P037901	S-404 (Calhoun St) (MP 0 - 1.48) - Bike/Ped Safety Improvements	200 -		50 R 800 C									\$50 \$800		\$1,050	STATEWIDE SAFETY PROGRAM (HSIP)
P037906	S-106 (St. Philip St) (MP 0 - 1.07) - Bike/Ped Safety Improvements	150 -		50 R 1,200 C									\$50 \$1,200		\$1,400	STATEWIDE SAFETY PROGRAM (HSIP)
P041884	SC-61 (Ashley River Rd) (MP 8.41-12) - Section/Corridor Improvements			350 PE		7,000 C 1 R							\$7,351		\$7,351	STATEWIDE SAFETY PROGRAM (HSIP)
P041908	US-17 (Septima Clark Pkwy) (MP 30-31) - Section/Corridor Improvements			300 PE	1 R 2,500 C								\$2,801		\$2,801	STATEWIDE SAFETY PROGRAM (HSIP)
P041901	US-17 (Savannah Hwy) (MP 20-26) - Section/Corridor Improvements			350 PE		5,000 C 1 R							\$5,351		\$5,351	STATEWIDE SAFETY PROGRAM (HSIP)
P041900	SC-642 Dorchester Rd) (MP 3.28 - 8.03) - Section/Corridor Improvements		350 PE		1 R	12,000 C							\$12,351		\$12,351	STATEWIDE SAFETY PROGRAM (HSIP)
P041903	SC-171 (Folly Rd) (MP 3-8) - Section/Corridor Improvements		350 PE		1 R	8,000 C							\$8,351		\$8,351	STATEWIDE SAFETY PROGRAM (HSIP)
P045666	US-52 (MP15-16)/US-17A (MP 17-18) - Section/Corridor Improvements					1,500 PE		1 R	6,000 C				\$7,501		\$7,501	STATEWIDE SAFETY PROGRAM (HSIP)
P045658	S-46 (Heriot St/Rutledge Ave) (MP 0-2.6) - Bike/Ped (VRU) Safety Improvements					1,500 PE		1 R	6,000 C				\$7,501		\$7,501	STATEWIDE SAFETY PROGRAM (HSIP)
P027507	Act 275 - Funding for Bridges and Interstates I-526 Widening & Interchange Improvements from near Paul Cantrell Rd (Exit 11) to near Virginia Ave (Exit 20)	15,100 - 10,000 - 14,000 - -	13,000 PE/ACC 30,000 R/ACC 26,000 C/ACC	30,000 R/ACC 10,000 C/ACC	20,000 R/ACC 15,000 C/ACC	10,000 R/ACC 1,400 C 9,000 C/ACC	12,000 PE 13,000 PE/ACC 25,000 R 200,000 AC 1,400 C 9,000 C/ACC	13,000 PE/ACC 25,000 R/ACC 24,300 C 2,265,800 C/ACC 5,500 C/ACC	25,000 R/ACC 25,000 R/ACC 85,400 C/ACC	25,000 R/ACC 25,000 R/ACC 90,000 C/ACC	25,000 R/ACC 25,000 R/ACC 144,200 C/ACC 283,400 C/ACC	12,000 PE 13,000 PE/ACC 25,000 R/ACC 215,000 25,700 \$51,000 \$608,500	\$13,000 \$14,000 \$244,000	\$2,951,600	Interstate Program (NHPP) Interstate Program (NHPP) Interstate Program (NHPP) Interstate Program (NHPP) Interstate Program (NHPP) Interstate Program (NHPP)	
P032102	I-526 Widening & Interchange Improvements from near Rivers Ave (Exit 18) to near US 17 (Exit 30)	8,670 5,000				10,000 C 207,040 AC	10,000 C 69,013 ACC	69,013 ACC 69,013 ACC	69,013 ACC				\$10,000 \$207,040		\$230,710	Interstate Program (NHPP) Interstate Program (NHPP)
P0036524	I-26 Widening & Interchange Improvements from near I-526 (Exit 212) to near Port Access Rd (Exit 217)	-				10,000 C 354,313 AC	118,104 ACC 118,104 ACC	118,104 ACC 118,104 ACC					\$10,000 \$354,313		\$364,313	Interstate Program (NHPP) Interstate Program (NHPP)
P029263	I-26 Widening from near SC 27 (Exit 187) to near Jedburg Rd (Exit 194)	4,645 6,355 3,540 -	62,153 ACC	36,460 ACC 25,693 ACC									\$36,460 \$87,847		\$201,000	SC Transportation Infrastructure Bank Interstate Program (NHPP) STBG - State TAP Interstate Program (NHPP) Interstate Program (ARPA-STF)
P027077	I-26 Widening near Jedburg Rd (Exit 194) to near Nexton Pkwy (Exit 197)	10,000 2,000 68,206 12,500													\$92,706	Interstate Program (NHPP) SC Transportation Infrastructure Bank Interstate Program (NHPP) National Highway Freight (NHF)
P041314	I-526 Long Point/Wando Port Interchange	5,000	87,000 R	3,220 R		240,530 C 10,723 C							\$341,473		\$346,473	Interstate Program (NHPP) INFRA Grant INFRA Grant Interstate Program (NHPP)
	US 17 @ S-20 (MAIN ROAD) & OLD CHARLESTON HIGHWAY	2400 1500													\$3,900	STATEWIDE SAFETY PROGRAM (HSIP) Charleston Co. Sales Tax
	Statewide Pavement Resurfacing Projects	20,906													\$282,902	STATEWIDE PAVEMENT RESURF/PRESERV PRO
	Berkeley County Pavements					8,680 C 3,062 C 2,135 C	8,680 C 3,062 C 2,135 C	8,680 C 3,062 C 2,135 C	8,680 C 3,062 C 2,135 C	8,680 C 3,062 C 2,135 C	8,680 C 3,062 C 2,135 C	8,680 C 3,062 C 2,135 C	\$97,142		\$282,902	Non-NHS Primary/SFP Federal-Aid (FA) Secondaries/SFP Non-FA Secondaries/SFP
	Charleston County Pavements					11,850 C 3,815 C 2,418 C	11,850 C 3,815 C 2,418 C	11,850 C 3,815 C 2,418 C	11,850 C 3,815 C 2,418 C	11,850 C 3,815 C 2,418 C	11,850 C 3,815 C 2,418 C	11,850 C 3,815 C 2,418 C	\$126,583			Non-NHS Primary/SFP Federal-Aid (FA) Secondaries/SFP Non-FA Secondaries/SFP
	Dorchester County Pavements					5,079 C 1,989 C 1,386 C	5,079 C 1,989 C 1,386 C	5,079 C 1,989 C 1,386 C	5,079 C 1,989 C 1,386 C	5,079 C 1,989 C 1,386 C	5,079 C 1,989 C 1,386 C	5,079 C 1,989 C 1,386 C	\$59,177			Non-NHS Primary/SFP Federal-Aid (FA) Secondaries/SFP Non-FA Secondaries/SFP
P030127	Pavement Signing & Marking	0														
	Incident Response Program	7,000													\$7,000	NHPP & Non-Mandatory CMAQ
	PROJECTS EXEMPT FROM GUIDESHARE SUBTOTAL	287,265	\$230,905	\$118,595	\$315,231	\$69,351	\$181,527	\$254,920	\$349,932	\$224,428	\$209,615	\$320,400	2,274,420	\$1,937,300	\$ 4,923,122	

Amendment
8/3/2026

PIN #	PROJECTS EXEMPT FROM RMP FUNDS CONTINUED	Previous Years	FFY 2024	FFY 2025	FFY 2026	FFY 2027	FFY 2028	FFY 2029	FFY 2030	FFY 2031	FFY 2032	FFY 2033	TIP COST (2024-2033)	REMAINING COST (2034+)	TOTAL PROJECT COST	FUNDING SOURCE
	I-526 & I-26 - TDM Strategy Implementation															NHPP/STBG
	Carpool/Rideshare/Vanpool Program	300													\$300	NHPP/STBG
	Telecommuting/Compressed WW/Flex/Stag Time	-														
P029171	Education, Promotion, Marketing	445	50 PL	50 PL	50 PL	50 PL	50 PL	50 PL	50 PL	60 PL	60 PL	60 PL	\$530	\$120	\$1,095	(\$50K from 2022-2030, and \$60K from 2031-2035)
P028057	US 17 Access Management	700													\$700	
P028928	Improve Signal Timing @ 6 Interchanges	3,000													\$3,000	
P029812	I-26 Corridor Management Plan (Jedburg Road/Exit 196 to US 17/Exit 221)	1,750													\$1,750	NHPP/STBG
	Steed Creek Rd (S-1032/S-133)	-													\$3,244	PUBLIC LANDS HIGHWAY- FOREST HIGHWAY ARRA FUNDS - \$244,000
SC FH 204(1)	(US 17 to Berkeley Co. Line)	-														
	Resurfacing & Safety Improvements	3,244														
	Airport Connector Road	10,916	157 PE	79 PE									\$236		\$236,983	Charleston County Revenue Bond Charleston County Revenue Bond SC Department of Commerce SC Department of Commerce Charleston Co. Sales Tax Charleston County - SC Legislature Apportionment OAF - Other Allocated Funds (HIP) Rural Road Safety - General Funds NHPP
		6,277			20,000 C								\$20,000			
		8,663			33,013 C								\$33,013			
		-			22,000 C								\$22,000			
		-		20,215 R	25,625 C								\$45,840			
		-			21,215 C								\$21,215			
		-			68,822 AC	34,411 ACC	34,411 ACC						\$68,822			
	Lowcountry Lowline (City of Charleston)	7,000													\$8,750	USDOT 2022 RAISE Grant Local Funds - City of Charleston
		1,750														
	Safe Streets & Roads for All (SS4A) Grant (FY 2023)		363 PL										\$363		\$453	USDOT 2023 SS4A Grant
	BCDCOG Comprehensive Safety Action Plan		91 PL										\$91			Local Funds
	Safe Streets & Roads for All (SS4A) Grant (FY 2023)		12,620 C										\$12,620		\$15,780	USDOT 2023 SS4A Grant
	Town of Mt. Pleasant Implementaion of Safety Action Plan Priority Projects		3,160 C										\$3,160			Local Funds
	Safe Streets & Roads for All (SS4A) Grant (FY 2023)		120 PL										\$120		\$150	USDOT 2023 SS4A Grant
	City of Charleston Comprehensive Safety Action Plan		30 PL										\$30			Local Funds
	Safe Streets & Roads for All (SS4A) Grant (FY 2023)		64 C										\$64		\$80	USDOT 2023 SS4A Grant
	City of Goose Creek Complete Streets/Safety Demonstration Project		16 C										\$16			Local Funds
	Strengthening Mobility & Revolutionizing Transportation (SMART) Grant (FY 2023)		915 C										\$915			USDOT 2023 SMART Grant
	City of Charleston SMART Phase 1: Planning & Prototyping Project (Calhoun St Corridor)															
	Safe Streets & Roads for All (SS4A) Grant (FY 2024)			6,000 C									\$6,000		\$7,500	USDOT 2024 SS4A Grant
	City of Goose Creek St. James Corridor (Hwy 176) Safe Streets & Crossings Implementaion Project			1,500 C									\$1,500			Local Funds
	Safe Streets & Roads for All (SS4A) Grant (FY 2024)			200 PL									\$200		\$250	USDOT 2024 SS4A Grant
	City of N. Charleston Comprehensive Safety Action Plan			50 PL									\$50			Local Funds
	Safe Streets & Roads for All (SS4A) Grant (FY 2024)			240 PL									\$240		\$300	USDOT 2024 SS4A Grant
	Town of Moncks Corner Comprehensive Safety Action Plan			60 PL									\$60			Local Funds
	Safe Streets & Roads for All (SS4A) Grant (FY 2024)			240 PL									\$240		\$300	USDOT 2024 SS4A Grant
	Town of Summerville Comprehensive Safety Action Plan			60 PL									\$60			Local Funds
	Railroad Crossing Elimination (RCE) Grant (FY 2024)			940 PL									\$940		\$1,200	USDOT FRA 2024 RCE Grant
	City of North Charleston Rivers Avenue Grade Separation Planning			260 PL									\$260			Local Funds
	PROJECTS EXEMPT FROM GUIDESHARE SUBTOTAL	42,295	\$17,585	\$29,894	\$121,903	\$34,461	\$34,461	\$50	\$50	\$60	\$60	\$60	\$212,110	\$120	\$256,275	
	PROJECTS EXEMPT FROM GUIDESHARE TOTAL	407,821	\$248,491	\$148,489	\$437,134	\$103,812	\$215,989	\$254,970	\$349,982	\$224,488	\$209,675	\$320,460	\$2,486,530	\$1,937,420		

¹ AC (Advanced Construction) reflects the use of state funds to initiate a project.
² AC Conversion (Advanced Construction Conversion) reflects the conversion of state funds to federal funds.

PIN #	LOCALLY FUNDED PROJECTS	Previous Years	FFY 2024	FFY 2025	FFY 2026	FFY 2027	FFY 2028	FFY 2029	FFY 2030	FFY 2031	FFY 2032	FFY 2033	TIP COST (2024-2033)	REMAINING COST (2034+)	TOTAL PROJECT COST	FUNDING SOURCE
	Nexton Pkwy, Sheep Island Interchange (I-26), I-26 Widening (Inclusive of Nexton Pkwy from N. Maple to Nexton Elementary)	21,500 8,320 54,000 5,700													89,520	SC Transportation Infrastructure Bank SC Ports Authority BC TST Local Funding
	US 17 Septima Clark Pkwy (End of I-26 to Ashley River Bridges)	10,000 15,000 12,500 118,800													\$156,300	USDOT TIGER PROGRAM - LOCAL MATCH CITY OF CHARLESTON SCDOT FEDERAL MATCH PROGRAM INNOVATIVE FUNDING
0039389RD01	Henry Brown Blvd Extension - Phase I Liberty Hall Rd to Red Bank Rd System Capacity Improvement	5,974 350 15,500 21,150													\$42,974	FEDERAL EARMARK BERKELEY COUNTY LOCALLY FUNDED TRANSP. SALES TAX
	Henry Brown Blvd Extension - Phase II Liberty Hall Rd to US 52 Context Sensitive Capacity Improvement	2,000 - -													\$2,000	BERKELEY COUNTY LOCALLY FUNDED TRANSPORTATION SALES TAX PROJECT
	Mark Clark Expressway Completion US 17 to James Island Connector Context Sensitive New Alignment Facility * Note - \$150M ROW programmed in FFY 2024 applied to right-of-way acquisition on project segment from US-17/Savannah Highway to Connector B Rd (Phase 1)	13,000 3,500 35,300 3,700	\$10,500 PE \$12,000 PE \$75,000 R \$75,000 R				\$25,000 R						\$10,500 \$12,000 \$100,000 \$75,000 \$261,200		\$514,200	SC Transportation Infrastructure Bank Charleston County Sales Tax SC Transportation Infrastructure Bank Charleston County Sales Tax SC Transportation Infrastructure Bank
P030753	Palmetto Commerce Interchange	10,198 12,611 16,289	2,345 PE 6,600 C										\$2,345 \$6,600		\$48,043	Charleston County Revenue Bonds Charleston County Revenue Bonds Charleston Co. Transpo Sales Tax
	Palmetto Commerce Parkway Phase III	8,831 15,669 500 19,331 500 - - - -	1,000 PE 29,169 R 831 R 4,169 C 7,831 C 400 PE 5,000 R 23,500 C										\$1,000 \$29,169 \$831 \$4,169 \$8,231 \$5,000 \$69,500		\$162,731	Charleston County Revenue Bonds Charleston County Revenue Bonds Charleston County Revenue Bonds SC Department of Commerce SC Department of Commerce SCANA Grant SCANA Grant Charleston Co. Transpo Sales Tax Charleston Co. Transpo Sales Tax Charleston Co. Transpo Sales Tax
	Maybank Hwy Improvement Phase I, II & III	15,000													\$15,000	Charleston Co. Sales Tax
	US 52 @ US 176 Intersection Improvement	5,200													\$10,093	Berkeley Co. Sales Tax
P028111	SC 41 (US17 to Wando River Bridge)	- 9,608 - -	\$2,795 PE \$5 R		\$8,491 PE \$28,235 R	\$2,000 C							\$2,000 \$11,286 \$28,240 \$131,673 \$62,194		\$245,000	Berkeley Co. Sales Tax Charleston Co. Sales Tax Charleston Co. Sales Tax Charleston Co. Sales Tax SC Transportation Infrastructure Bank
P044126	Dorchester Rd (SC-642) Old Trolley Rd to Charleston County Line Capacity Improvement	- - -		\$2,322 PE	\$6,654 PE								\$8,977 \$26,081 \$146,599		\$181,657	Dorchester Co. Sales Tax Dorchester Co. Sales Tax Dorchester Co. Sales Tax
P044030	Central Ave Parsons Rd to Orangeburg Rd Capacity Improvement	- - -		\$927 PE	\$3,292 PE								\$4,219 \$17,006 \$53,452		\$74,676	Dorchester Co. Sales Tax Dorchester Co. Sales Tax Dorchester Co. Sales Tax
P044157	Parsons Rd W. Richardson Ave to Central Ave Capacity Improvement	- - -		\$468 PE	\$1,438 PE								\$1,906 \$1,714 \$15,511		\$19,131	Dorchester Co. Sales Tax Dorchester Co. Sales Tax Dorchester Co. Sales Tax
P044127	Orangeburg Loop Orangeburg Rd (Dorchester Rd to Yerby Rd), Mallard Rd (Orangeburg Rd to Hwy 78), & Jedburg Rd (Hwy 78 to Berkeley County Line)	- - -		\$2,253 PE	\$13,230 PE								\$15,482 \$55,119		\$70,601	Dorchester Co. Sales Tax Dorchester Co. Sales Tax
P044128	Miles Jamison Rd Old Trolley Rd to Ladson Rd Capacity Improvement	- - -		\$1,633 PE	\$5,765 PE								\$7,397 \$25,052		\$32,450	Dorchester Co. Sales Tax Dorchester Co. Sales Tax
P044153	US Highway 17A Greenwave Blvd & Research Center Dr Capacity Improvement	- - -		\$2,158 PE	\$12,375 PE								\$14,532 \$10,113		\$24,645	Dorchester Co. Sales Tax Dorchester Co. Sales Tax
P044159	Deleamar Highway (SC-165) Clubhouse Rd to Ashley Ridge High School Capacity Improvement	- - -		\$1,553 PE	\$6,103 PE								\$7,656 \$11,097		\$18,753	Dorchester Co. Sales Tax Dorchester Co. Sales Tax
	US-176 (Phase 2) Nexton Pkwy to Jedburg Rd Capacity Improvement	- - -		\$1,100 PE	\$4,400 PE								\$5,500 \$6,900 \$63,600		\$76,000	Berkeley Co. Sales Tax Berkeley Co. Sales Tax Berkeley Co. Sales Tax
	Jedburg Rd (Phase 1) Dorchester-Berkeley County Line to Wildgame Rd Capacity Improvement	- - -		\$1,531 PE	\$1,969 PE \$3,000 R								\$3,500 \$3,000 \$40,000		\$46,500	Berkeley Co. Sales Tax Berkeley Co. Sales Tax Berkeley Co. Sales Tax
	Jedburg Rd (Phase 2) Wildgame Rd to US-176 Capacity Improvement	- - -		\$1,325 PE	\$3,975 PE								\$5,300 \$5,850		\$11,150	Berkeley Co. Sales Tax Berkeley Co. Sales Tax Berkeley Co. Sales Tax
	Cypress Gardens Rd US-52 to Pimlico Blvd Capacity Improvement	- - -		\$500 PE	\$2,500 PE								\$3,000 \$2,000 \$21,000		\$26,000	Berkeley Co. Sales Tax Berkeley Co. Sales Tax Berkeley Co. Sales Tax
LOCALLY FUNDED PROGRAM TOTAL		460,031	\$227,245	\$44,670	\$135,925	\$296,167	\$152,644	\$482,251	\$63,600	\$0	\$0	\$0	\$1,402,501	\$0	\$1,867,425	

^A Local funds programmed reflect maximum Charleston County TST contribution of \$180 million. Project cost estimate of \$360 million developed in I-26/ALT AA Study, will be refined and updated as the project advances through NEPA and Design process. Project intends to apply to the FTA's Capital Grant Program (CIG) to secure additional federal funds to construct.

PIN #	SAFETEA-LU EARMARK PROJECTS	Previous Years	FFY 2024	FFY 2025	FFY 2026	FFY 2027	FFY 2028	FFY 2029	FFY 2030	FFY 2031	FFY 2032	FFY 2033	TIP COST (2024-2033)	REMAINING COST (2034+)	TOTAL PROJECT COST	FUNDING SOURCE
0030285X	Railroad Ave Extension Berkeley County SAFETEA-LU # 416	13,290 2,051 8,200													\$23,541	Berkeley Co TST Federal Earmark - \$1,334,799.77 Includes SCDOT Match
0037345RD01	Port Access Rd Design/Build Project (Connecting to I-26) ² SAFETEA-LU # 4872 *	10,000 318,544													\$328,544	SAFETEA-LU FEDERAL EARMARK SC Ports Authority General Assembly SCDOT
SAFETEA-LU EARMARK PROJECTS TOTAL		352,085											\$		\$ 352,085	

²SCDOT is managing this project on behalf of the SC Ports Authority, through an intergovernmental agreement. Two funding allocations have been made by the SC General Assembly (\$5.0 million to SCDOT and \$167.0 million + interest to SCSPA).

PIN #	FEDERAL TRANSIT ADMINISTRATION	Previous Years	FFY 2024	FFY 2025	FFY 2026	FFY 2027	FFY 2028	FFY 2029	FFY 2030	FFY 2031	FFY 2032	FFY 2033	TIP COST (2024-2033)	REMAINING COST (2034+)	TOTAL PROJECT COST	FUNDING SOURCE
	CARTA - 5307/5340	52,413 33,376 19,037 11,000 -	8,997 5,365 C 3,633 OP 3,383 OP	8,897 4,213 C 4,684 OP	9,168 5,268 C 3,900 OP 1,317 C 3,900 OP	6,260 C/O	6,322 C/O	6,386 C/O	6,449 C/O	6,514 C/O	6,579 C/O	6,645 C/O	\$72,218 \$27,063		\$144,230	FTA Section 5307/5340 Capital 5307/5340 Operation 5307/5340 5311 Allocation - Award of funds subject to lapse (FY2023) 5311 Allocation - Award of funds subject to lapse (FY2023) Local Match Local Match
	BCDRTMA - 5307/5340	2,137	396 OP	411 OP	389 OP 61 C 389 OP 15 C	301 OP	301 OP	301 OP	301 OP	301 OP	301 OP	301 OP	\$3,365 \$404		\$5,930	5307 Sub-Allocation 5307 Sub-Allocation Local Match Local Match
	CARTA - Section 5307 Urbanized Area Formula Grants (CARES Act)	15,000													\$15,000	FTA Section 5307 - CARES Act
	CARTA - Section 5307 Urbanized Area Formula Grants (ARP Act)	4,975 4,955													\$9,930	FTA Section 5307 - ARP Act
	BCDCOG - Section 5307 Urbanized Area Formula Grants (CARES Act)	1,893													\$1,893	FTA Section 5307 - CARES Act
	BCDCOG - Enhanced Mobility Section 5310	-													\$5,247	FTA Section 5310 - Enhanced Mobility Program
	FY2023 Apportionment	-	779 C/O										\$779		\$779	FY 2023 Allocation
	CARTA - Purchase of Vehicles		375 CA													FY 2023 Allocation
	CARTA - Paratransit Operations		69 OP													FY 2023 Allocation
	CARTA On-Demand - Purchase of Service		200 CA													FY 2023 Allocation
	Charleston-Dorchester Mental Health		25 OP													FY 2023 Allocation
	Trident United Ways - MM		50 CA													FY 2023 Allocation
	Trident Smart Ride - MM		40 CA													FY 2023 Allocation
	BCDCOG Administrative		20 AD													FY 2023 Allocation
	FY2024 Apportionment			849 C/O									\$849		\$849	FY 2024 Allocation
	CARTA - Purchase of Vehicles			322 CA												FY 2024 Allocation
	CARTA On-Demand - Purchase of Service			275 CA												FY 2024 Allocation
	Berkeley Citizens, Inc - Purchase of Service			52 CA												FY 2024 Allocation
	Charleston-Dorchester Mental Health			25 OP												FY 2024 Allocation
	Charleston County Board of Disabilities & Special Needs - Purchase of Vehicle			96 CA												FY 2024 Allocation
	Association for the Blind & Visually Impaired South Carolina (ABVI)			14 OP												FY 2024 Allocation
	Trident United Ways - MM			20 CA												FY 2024 Allocation
	Trident Smart Ride - MM			25 CA												FY 2024 Allocation
	BCDCOG Administrative			20 AD												FY 2024 Allocation
	FY2025 Apportionment				866 C/O								\$866		\$866	FY 2025 Allocation
	CARTA - Purchase of Vehicles				90 CA											FY 2025 Allocation
	CARTA - On-Demand - Purchase of Service				429 CA											FY 2025 Allocation
	CARTA - Paratransit Scheduling Software				0 CA											FY 2025 Allocation
	CARTA - Bus Stop Improvements				0 CA											FY 2025 Allocation
	Berkeley Citizens, Inc - Purchase of Service				52 CA											FY 2025 Allocation
	Charleston-Dorchester Mental Health				25 OP											FY 2025 Allocation
	Charleston-Dorchester Mental Health - Purchase of Service				6 CA											FY 2025 Allocation
	Dorchester County Board of Disabilities & Special Needs - Purchase of Vehicles				70 CA											FY 2025 Allocation
	Association for the Blind & Visually Impaired South Carolina (ABVI)				45 CA											FY 2025 Allocation
	Humanities Foundation - Purchase of Vehicles				88 CA											FY 2025 Allocation
	Trident Smart Ride - MM				40 CA											FY 2025 Allocation
	BCDCOG Administrative				20 AD											FY 2025 Allocation
	FY2026				930 C/O								\$930		\$930	FY 2026 Allocation
	FY2027					544 C/O							\$544		\$544	FY 2027 Allocation
	CARTA - Bus & Bus Facilities 5339	1,373 2,062 1,029		2,833 CA	821 CA 4,000 CA 1,000 CA 205 CA	701 CA	701 CA	701 CA	701 CA	701 CA	701 CA	701 CA	\$8,562 \$4,000 \$1,205		\$18,231	5339 Allocation 5339 Allocation 5339 (31) Split Allocation Local Match Local Match
	BCDCOG - 5339 Bus & Bus Facilities Discretionary Grant	2,777 1,617											\$0 \$0		\$4,394	FY 2020 Allocation FY 2020 - Match
	HOPE Discretionary Grant (FY 2020)	270 30													\$300	FTA HOPE Grant Local Match - Charleston Co. Sales Tax
	LoNo Discretionary Grant (FY 2023)	-	25,907 CA										\$25,907		\$31,864	FTA Section 5339(c) Local Match - Charleston Co. Sales Tax
	CARTA Shipwatch Square Transit Hub & Regional Workforce Development Center	-	5,957 CA										\$5,957			Local Match - Charleston Co. Sales Tax
	COVID-19 Research Demonstration Grant (FY 2020)	575 100													\$675	FTA Federal Funds Local Match - Charleston Co. Sales Tax
	Transit-Oriented Development (TOD) Pilot Program Planning Grant (FY 2021) Lowcountry Rapid Transit Corridor TOD Study Phase 2	860 215													\$1,075	2021 Section 20005(b) Local Match - Charleston Co. Sales Tax
	Transit-Oriented Development (TOD) Pilot Program Planning Grant (FY 2023) Lowcountry Rapid Transit Corridor TOD Study Phase 3: Affordable Housing Blueprint			1,200 PL									\$1,200		\$1,200	2023 Section 20005(b)
	CARTA - American Rescue Plan (ARP) Route Planning Restoration Program Grant (FY 2021) CARTA Downtown Route Restoration Plan	564 -													\$564	FTA Section 5307 - ARP Act
	BCDCOG - American Rescue Plan (ARP) Route Planning Restoration Program Grant (FY 2021) US-52 Bus Rapid Transit (BRT) Corridor Study	650 -													\$650	FTA Section 5307 - ARP Act
	BCDCOG - FTA Area's of Persistent Poverty Grant (FY 2023) Tri-County Link (TCL) On-Demand Rural Transit Development Plan	- -	342 PL 38 PL										\$342 \$38		\$380	FTA Section 5305 Local Match
	LCRT (Lowcountry Rapid Transit)	- -			100 CA 275 CA 250 CA								\$625		\$625	FTA Section 5309 - CIG New Starts (FY 2024 Allocation) FTA Section 5309 - CIG New Starts (FY 2026 Allocation) Local Match - Charleston Co. Sales Tax
	Transit System Stop and Shelter Design Manual	150 38													\$188	CHATS RMP (Federal) - FTA Flex Funding* Local Match
	Tricounty Link/CARTA Computer Aided Dispatch & Automatic Vehicle Locator (CAD/AVL)	1,300													\$1,300	CHATS RMP (Federal/State) - FTA Flex Funding*
	Regional Van Pool Program	1,500											\$0		\$1,500	CHATS RMP (Federal/State) - FTA Flex Funding*
	Regional Park and Ride Development Project	- -		6,150 C* 250 PE* 100 R*									\$6,150 \$250 \$100		\$6,500	CHATS RMP (Federal/State) - FTA Flex Funding*
	FTA (Federal) SUBTOTAL	400,873	\$39,804	\$20,691	\$15,680	\$7,806	\$7,324	\$7,388	\$7,451	\$7,516	\$7,581	\$7,647	\$130,070		\$256,923	

PIN #	TRANSPORTATION ALTERNATIVES	Previous Years	FFY 2024	FFY 2025	FFY 2026	FFY 2027	FFY 2028	FFY 2029	FFY 2030	FFY 2031	FFY 2032	FFY 2033	TIP COST (2024-2033)	REMAINING COST (2034+)	TOTAL PROJECT COST	FUNDING SOURCE
P030592	St. Thomas Island/Clements Ferry Pedestrian Connector Phase I	115		1,085 C									\$1,085		\$1,977	STBG - TA Set Aside
P028937	From Beresford Creek Dock on St. Thomas Island Dr to the E Entrance to Blackbaud (Berk. & Charleston Cnty)	29		749 C									\$749			Local Match
P032505	Boulder Bluff Pedestrian Safety Phase I	783											\$0		\$979	STBG - TA Set Aside
	Intersection of Amy Dr & Eather Dr to Stephanie Dr (Goose Creek)	196											\$0			Local Match
	Tanner Plantation/Foster Creek Trail Phase III	156		977 C									\$977		\$1,527	STBG - TA Set Aside
	Williams Ln on Foster Creek Rd to Archibald Dr (Hanahan)	39		355 C									\$355			Local Match
P037492	Shem Creek Bridge Bike Lane Additions	836											\$0		\$1,044	STBG - TA Set Aside
	SC 703 (Mt Pleasant)	208											\$0			Local Match
	Camp Rd Multi-Use Path Connection	974											\$0		\$1,217	STBG - TA Set Aside
	To James Island County Park (Charleston County)	243											\$0			Local Match
	Rembert C. Dennis Blvd Sidewalks			1,248									\$1,248		\$1,560	STBG - TA Set Aside
	Sidewalk Connection along R.C. Dennis Blvd from the Moncks Corner ES/Stoney Landing Rd to US 52			312									\$312			Local Match
	Indian Avenue Pedestrian Path			505									\$505		\$673	STBG - TA Set Aside
	Sidewalk Connection along Indian Ave. from W. 2nd St to E. 2nd St (City of Folly Beach)			168									\$168			Local Match
	Sawmill Branch Trail - Oakbrook Extension			1,250									\$1,250		\$1,920	STBG - TA Set Aside
	Trail Extension from Oakbrook YMCA to Dorchester Rd (Dorchester County)			670									\$670			Local Match
	IOP Connector Sidewalk Widening			478									\$478		\$963	STBG - TA Set Aside
	Trail along IOP Connector from Rifle Range Rd to Sweetgrass Basket Pkwy/Hungryneck Blvd (TOMP)			485									\$485			Local Match
	W. Coleman Blvd Bicycle Infill			1,250									\$1,250		\$1,581	STBG - TA Set Aside
	Bike Lane Infill & LBI Signalization Upgrades from Patriots Point Rd to Pherigo St/St Vincent Dr (TOMP)			331									\$331			Local Match
	Old Hanahan Trail (Phase 1)			1,156									\$1,156		\$1,445	STBG - TA Set Aside
	Murray Drive Alignment from Bishop Rd to MWV/Kapstone Park (City of Hanahan)			289									\$289			Local Match
	Old Towne Creek County Park Trails Project	100											\$0		\$125	STBG - RTP Funds (SCPRT 2020)
		25											\$0			Local Match
	Summerville Preserve	100											\$0		\$537	STBG - RTP Funds (SCPRT 2022)
	Trail System - Phase 1 (Town of Summerville)	437											\$0			Local Match
	Hamlin Trails	100											\$0		\$291	STBG - RTP Funds (SCPRT 2022)
	Rifle Range Rd (Rifle Range Trail to US-17/Rifle Range Rd Connector) (Town of Mt. Pleasant)	191											\$0			Local Match
	Sullivan's Island Beachfront Nature Trail	-	100 C										\$100		\$157	STBG - RTP Funds (SCPRT 2023)
		-	57 C										\$57			Local Match
TRANSPORTATION ALTERNATIVES (Federal) SUBTOTAL		\$3,164	\$100	\$7,949	\$0	\$0	\$0	\$0	\$0	\$0	\$0	\$0	\$8,049	\$0	\$15,997	

PIN #	CARBON REDUCTION PROGRAM (CRP)	Previous Years	FFY 2024	FFY 2025	FFY 2026	FFY 2027	FFY 2028	FFY 2029	FFY 2030	FFY 2031	FFY 2032	FFY 2033	TIP COST (2024-2033)	REMAINING COST (2034+)	TOTAL PROJECT COST	FUNDING SOURCE
CHATS Carbon Reduction Program (CRP)																
	SCDOT/District 6														\$1,159	
P044349	US-17A Summerville Adaptive (Beauregard Rd to US-78) Signal Retiming			81 C									\$81			Carbon Reduction Program (CRP)
P044350	Rivers Ave North (Otranto Rd to Stokes Ave) Signal Retiming			90 C									\$90			Carbon Reduction Program (CRP)
P044351	Rivers Ave South (Midland Park to Remount Rd) Signal Retiming			63 C									\$63			Carbon Reduction Program (CRP)
	University Blvd (Ingelside Dr to Fernwood Dr) Signal Retiming				54 C								\$54			Carbon Reduction Program (CRP)
	US-52 (Goose Creek) (US-176 to Stephanie Dr) Signal Retiming				63 C								\$63			Carbon Reduction Program (CRP)
	US-176 (South Goose Creek) (Thomason Blvd to Crowfield Blvd) Signal Retiming				81 C								\$81			Carbon Reduction Program (CRP)
	US 176 N (Goose Creek) (Gainsborough Dr to Devon Blvd) Signal Retiming				45 C								\$45			Carbon Reduction Program (CRP)
	Ladson Rd (US 78/College Park Rd to Limehouse Dr) Signal Retiming					54 C							\$54			Carbon Reduction Program (CRP)
	Dorchester/526 (I-526 to Leeds Ave) Signal Upgrade					170 C							\$170			Carbon Reduction Program (CRP)
	Dorchester/Montague (Bream Rd to Montague Ave) Signal Upgrade					136 C							\$136			Carbon Reduction Program (CRP)
	Montague Ave (I-26 to Mixon) Signal Upgrade					184 C							\$184			Carbon Reduction Program (CRP)
	Spruill Ave (McMillan Ave to Reynolds) Signal Upgrade						138 C						\$138			Carbon Reduction Program (CRP)
City of Charleston																
P044369	US 17/Savannah Highway (Dobbin Rd to Parish Rd/Stockner Dr) Signal Retiming				144 C								\$144		\$705	Carbon Reduction Program (CRP)
P044370	SC 7/Sam Rittenburg (I-526 to Poston Rd) Signal Retiming				81 C								\$81			Carbon Reduction Program (CRP)
P044371	St. Andrews/SC 61 (Colony Dr to Bees Ferry Rd) Signal Retiming				162 C								\$162			Carbon Reduction Program (CRP)
P044494	Old Towne Rd (Donahue Dr to Carriage Ln) Signal Retiming				18 C								\$18			Carbon Reduction Program (CRP)
P044501	Glenn McConnell Pkwy (Essex Farms Rd to Bees Ferry Rd) Signal Retiming				36 C								\$36			Carbon Reduction Program (CRP)
P044502	Paul Cantrell Blvd (Tobias Gadsden Blvd to Magwood Dr) Signal Retiming				36 C								\$36			Carbon Reduction Program (CRP)
P044503	Bees Ferry Rd (Hunt Club Run/Main Rd to West Ashley Circle) Signal Retiming				72 C								\$72			Carbon Reduction Program (CRP)
P044504	Savage Rd (@ Henry Tecklenburg Dr) Signal Upgrade					26 C							\$26			Carbon Reduction Program (CRP)
P044509	St Philip St (Morris St to Vanderhorst St) Signal Upgrade					64 C							\$64			Carbon Reduction Program (CRP)
P044512	Rutledge Ave (Cleveland St to Huger St) Signal Upgrade					44 C							\$44			Carbon Reduction Program (CRP)
P044522	Magnolia Rd (@Sycamore Av) Signal Upgrade					22 C							\$22			Carbon Reduction Program (CRP)
Town of Mount Pleasant																
P044372	US 17 Adaptive (McGrath Darby Blvd to Carolina Park Blvd) Signal Upgrade				951 C								\$951		\$2,192	Carbon Reduction Program (CRP)
P044373	Coleman Blvd/Ben Sawyer Blvd (Patriots Point Rd to Center St) Signal Upgrade				87 C								\$87			Carbon Reduction Program (CRP)
P044374	Long Point Rd (Insync Adaptive Upgrade) Signal Upgrade				430 C								\$430			Carbon Reduction Program (CRP)
P044514	Hungryneck/Sweetgrass (Midtown Ave to Half Moon Bay Ln) Signal Upgrade				310 C								\$310			Carbon Reduction Program (CRP)
P044518	Rifle Range Rd (ong Grove Rd to Hamlin Rd) Signal Upgrade				208 C								\$208			Carbon Reduction Program (CRP)
P044519	Bowman Rd (Mathis Ferry Rd to Chuck Dawley Blvd) Signal Upgrade				145 C								\$145			Carbon Reduction Program (CRP)
P044520	Whipple Rd & Indigo Court Signal Upgrade				61 C								\$61			Carbon Reduction Program (CRP)
CARBON REDUCTION PROGRAM (Federal) SUBTOTAL		\$0	\$0	\$234	\$2,984	\$700	\$138	\$0	\$0	\$0	\$0	\$0	\$4,056	\$0	\$4,056	
TIP GRAND TOTAL (includes Debt Service)		\$1,623,974	\$567,274	\$251,317	\$804,046	\$454,864	\$407,016	\$756,429	\$438,855	\$237,825	\$223,077	\$333,928	\$4,447,601	\$1,937,420	\$3,240,650	

SCDOT FY 2027 Pavement Improvement Program

Period	Pavement Program	Berkeley	Charleston	Dorchester
FFY 2027	Non-NHS Primaries	\$8,680,197	\$11,850,288	\$5,078,607
	Federal Aid Secondaries	\$3,061,982	\$3,814,980	\$1,988,831
	Non-Federal Aid Secondaries	\$2,135,179	\$2,418,086	\$1,386,401
	TOTAL	\$13,877,358	\$18,083,354	\$8,453,839

Berkeley County

Route Type	Route #	Route Name	Start MP	End MP	Length (Miles)	Treatment Type	Score	Rank
Non-NHS Primaries (Major Roads/Primary Routes)								
US	176	State Rd	5.65	7.31	1.66	Reconst.	835	2027-1
US	52	US-52 N	35.18	36.18	1	Rehab	830	2027-2
SC	41	Hwy 41	2.10	5.19	3.09	Reconst.	825	2027-3
US	17Alt	N. Min St	0.00	3.04	3.04	Prev. Maint.	N/A	2027-PM
Federal Aid Secondaries (Farm to Market Secondary Roads)								
S	1094	Rembert C. Dennis Blvd	0.00	2.08	2.08	Reconst.	759	2027-1
S	503	Bushy Park Rd	0.00	1.50	1.5	Reconst.	758	2027-2
Non-Federal Aid Secondaries (Neighborhood Streets)								
S	1131	Bell Wright Rd	0.00	0.51	0.51	Rehab	670	2027-1
S	957	Atlanta Rd	0.00	0.14	0.14	Rehab	669	2027-2
S	172	Shulerville Rd	0.00	2.50	2.5	Reconst.	668	2027-3

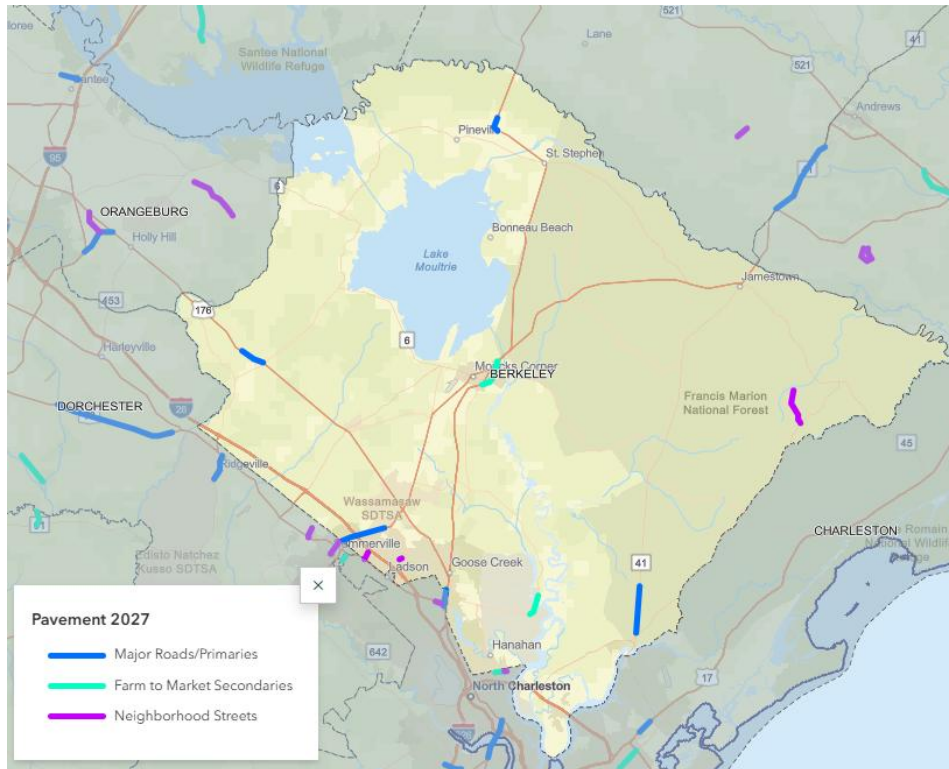

Source: <https://storymaps.arcgis.com/stories/119b8200c53940168263ed278c523f8f>

Charleston County

Route Type	Route #	Route Name	Start MP	End MP	Length (Miles)	Treatment Type	Score	Rank
Non-NHS Primaries (Major Roads/Primary Routes)								
SC	7	Cosgrove ave	3.08	5.92	2.84	Rehab	825	2027-1
US	17	Savanna Highway	19.80	19.95	0.15	Rehab	725	2027-2
US	17	N Hwy 17	40.42	41.40	0.98	Prev. Maint.	N/A	2027-PM
SC	461	Paul Cantrell Blvd	2.49	3.71	1.22	Prev. Maint.	N/A	2027-PM
US	52	Rivers Ave / Hwy 52	13.89	15.06	1.17	Prev. Maint.	N/A	2027-PM
SC	703	W Coleman Blvd	0.18	0.36	0.18	Prev. Maint.	N/A	2027-PM
SC	700	Maybank Hwy	11.10	15.69	4.59	Prev. Maint.	N/A	2027-PM
Federal Aid Secondaries (Farm to Market Secondary Roads)								
S	100	Royall Ave	0.33	1.27	0.94	Rehab	744	2027-1
S	20	Betsey Kerrison Blvd	14.31	17.03	2.72	Reconst.	743	2027-2
S	51	Rifle Range Rd	2.79	4.45	1.66	Rehab	742	2027-3
S	13	Remount Rd	0.22	0.88	0.66	Prev. Maint.	N/A	2027-PM
Non-Federal Aid Secondaries (Neighborhood Streets)								
S	13	Remount Rd	0.04	0.22	0.18	Rehab	698	2027-1
S	1452	Point of Pines Rd	0.00	1.86	1.86	Reconst.	697	2027-2
S	1989	Clark Rd	0.00	0.55	0.55	Reconst.	696	2027-3
S	1990	Clark Rd	1.34	1.69	0.35	Reconst.	695	2027-4
S	821	Old University Blvd	0.35	0.90	0.55	Rehab	685	2027-5
S	1768	Tacky Point Rd	0.00	0.82	0.82	Rehab	684	2027-6

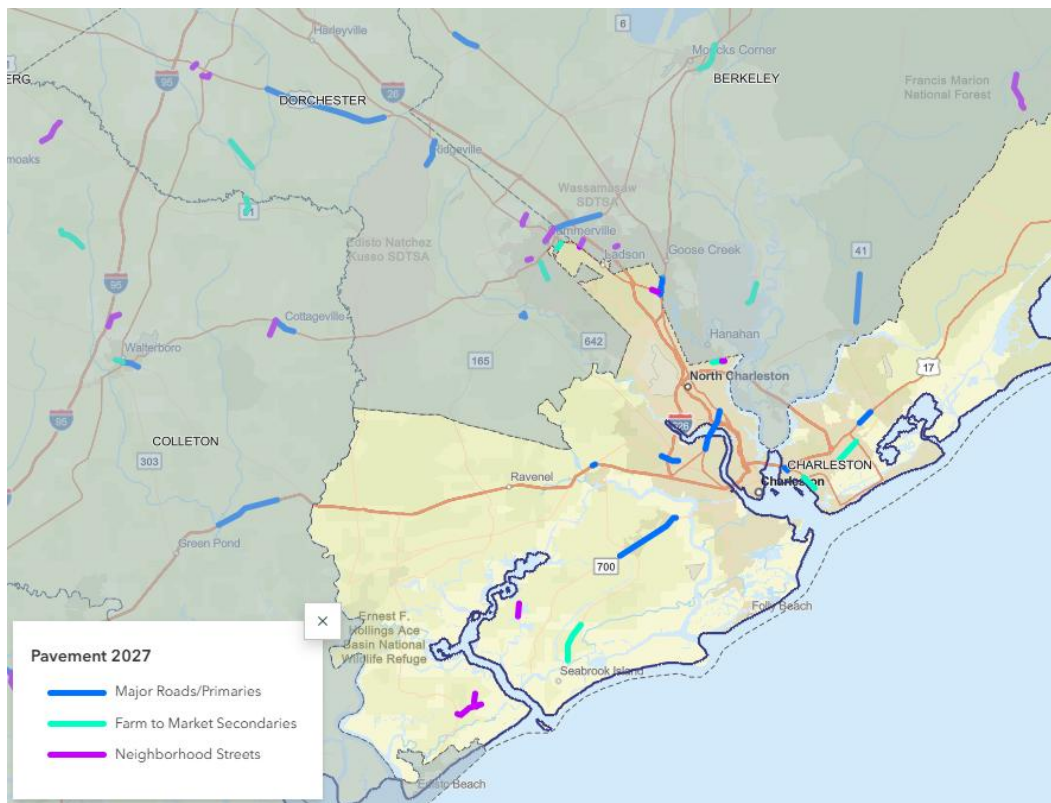

Source: <https://storymaps.arcgis.com/stories/119b8200c53940168263ed278c523f8f>

Dorchester County

Route Type	Route #	Route Name	Start MP	End MP	Length (Miles)	Treatment Type	Score	Rank
Non-NHS Primaries (Major Roads/Primary Routes)								
US	78	US-78	13.12	21.40	8.28	Rehab	790	2027-1
SC	61	Ashley River Rd	13.37	13.70	0.33	Rehab	725	2027-2
SC	61 Con	Cook's Cross Rd	0.00	0.27	0.27	Rehab	724	2027-3
SC	27	Church/Ridgeville Rd	6.10	7.84	1.74	Prev. Maint.	N/A	2027-PM
Federal Aid Secondaries (Farm to Market Secondary Roads)								
S	65	Owens Dr	2.54	2.94	0.4	Rehab	727	2027-1
S	83	Second Texas Rd	0.00	2.37	2.37	Reconst.	726	2027-2
S	199	Old Trolley Rd	0.00	0.17	0.17	Prev. Maint.	N/A	2027-PM
S	199	Old Trolley Rd	0.44	1.23	0.79	Prev. Maint.	N/A	2027-PM
Non-Federal Aid Secondaries (Neighborhood Streets) ~								
S	682	OT Wallace Rd	0.00	0.09	0.09	Rehab	681	2027-1
S	661	Lawrence Dr/OT Wallace	0.00	0.75	0.75	Rehab	680	2027-2
S	446	W Johnston St	0.00	0.27	0.27	Rehab	679	2027-3
S	118	Washington Hts/N Metts	0.00	0.36	0.36	Rehab	678	2027-4
S	101	Reed St	0.00	0.68	0.68	Rehab	677	2027-5
S	13	N Cedar St	0.00	0.99	0.99	Rehab	676	2027-6

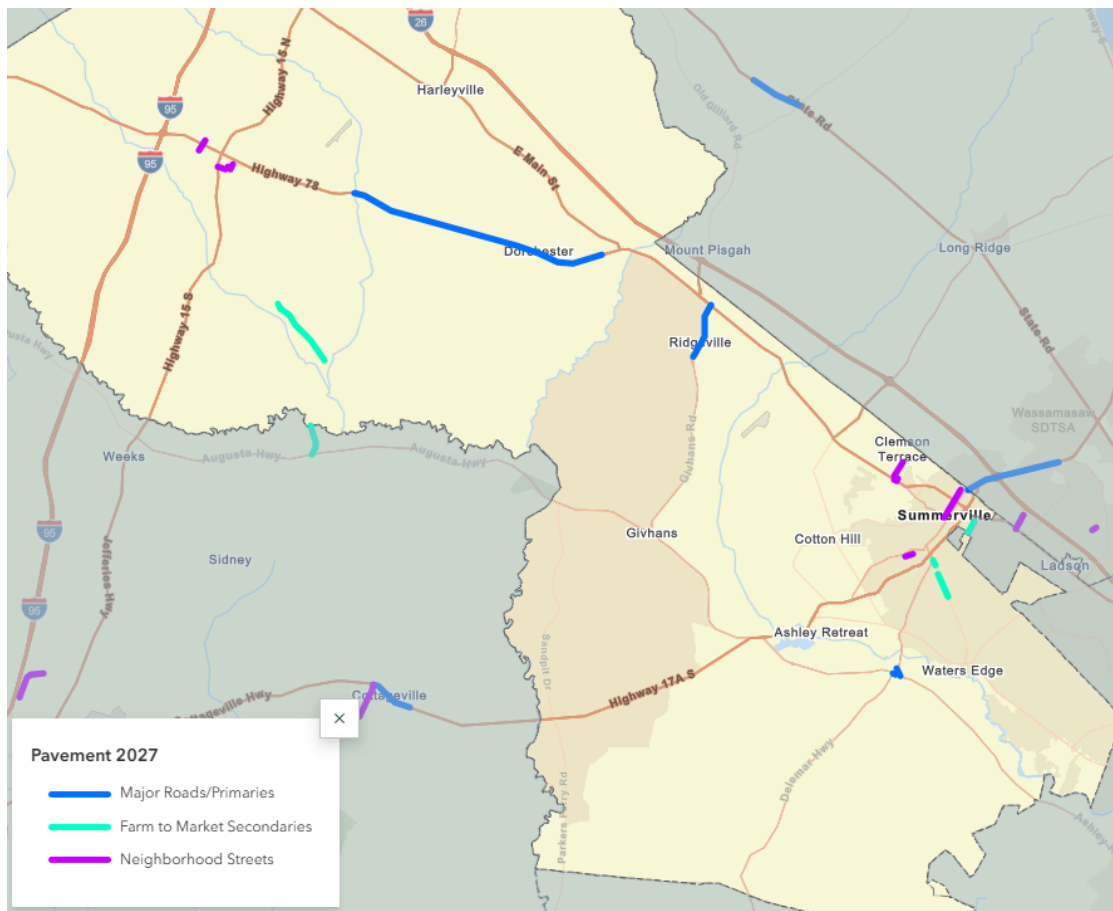

Source: <https://storymaps.arcgis.com/stories/119b8200c53940168263ed278c523f8f>

UPCOMING MEETINGS

- **S-13 (Remount RD) Road Safety Assessment Public Information Meeting**
(SCDOT Drop-In Meeting)
 - July 9th, 2026, 5:00 – 7:00 pm
 - Matilda Dunston Elementary, 1825 Remount Rd, North Charleston, SC 29406
 - Project Site - <https://projectportal.scdot.org/s-13-remount-rd-rsa/S-13-PIM>
 - Public Comment Period: Closes 7/23/2026

- **SC-165 Bike-Walk Path in the Town of Hollywood**
(SCDOT Online Only)
 - Project Site - <https://projectportal.scdot.org/SC165BikePed>
 - Project Comment Period: Closes 7/22/2026

- **Town of Ravenel Highway 165 Sidewalk Extension**
(SCDOT Online Only)
 - Project Site - <https://projectportal.scdot.org/ravenel-sidewalk-extension>
 - Project Comment Period: Closes 7/22/2026

- **Main Street (US-17A) Improvements**
(Dorchester County Online Only)
 - Project Site - <https://dorchestertransportation.com/all-projects-overview/us-17a-main-street/us-17a-main-street-virtual-meeting>
 - Project Comment Period: Closes 7/15/2026

- **US Highway 17A (Boone Hill Rd) Improvement**
(Dorchester County Drop-In Meeting)
 - July 16th, 2026, 5:30 – 7:30 pm
 - Summerville High School, 1101 Boone Hill Rd, Summerville, SC 29483
 - Project Site - <https://dorchestertransportation.com/all-projects-overview/us-highway-17a>
 - Project Comment Period: Closes 8/16/2026