

REGIONAL S.C. LEGISLATIVE DELEGATION

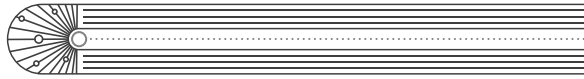

S.C. SENATE

DISTRICT 32
BERKELEY
FLORENCE
GEORGETOWN
HORRY
WILLIAMSBURG

SEN. RONNIE A. SABB
606 Gressette Building
Columbia, SC 29201
Tel. (803) 212-6024

PO Box 311
Greeleyville, SC 29056
(843) 355-5349 B
(843) 426-4138 H

DISTRICT 34
CHARLESTON
GEORGETOWN
HORRY

SEN. STEPHEN L. GOLDFINCH
513 Gressette Building
Columbia, SC 29201
Tel. (803) 212-6172

PO Box 823
Murrells Inlet, SC 29576
(843) 357-9301 B
(843) 385-4302 H

DISTRICT 37
BERKELEY
CHARLESTON

SEN. LARRY K. GROOMS
313 Gressette Building
Columbia, SC 29201
Tel. (803) 212-6400

131 Indian Field Drive
Bonneau, SC 29431

DISTRICT 38
BERKELEY
CHARLESTON
DORCHESTER

SEN. SEAN BENNETT
205 Gressette Building
Columbia, SC 29201
Tel. (803) 212-6410

122 Presidents Circle
Summerville, SC 29483
(843) 821-3009 B
(843) 821-3352 H

DISTRICT 39
BERKELEY
CALHOUN
COLLETON
DORCHESTER
ORANGEBURG

SEN. VERNON STEPHENS
606 Gressette Building
Columbia, SC 29201
Tel. (803) 212-6024

8534 Charleston Highway
Bowman, SC 29018

DISTRICT 41
CHARLESTON
DORCHESTER

SEN. SANDY SENN
601 Gressette Building
Columbia, SC 29201
Tel. (803) 212-6116

PO Box 12279
Charleston, SC 29422
(803) 829-2383 B



REGIONAL S.C. LEGISLATIVE DELEGATION

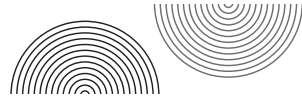
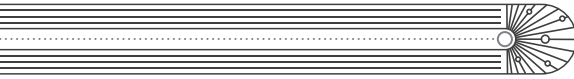

S.C. SENATE (Continued):

DISTRICT 42
CHARLESTON
DORCHESTER

SEN. MARLON E. KIMPSON
508 Gressette Building
Columbia, SC 29201
Tel. (803) 212-6132

PO Box 22403
Charleston, SC 29414

DISTRICT 43
BEAUFORT
CHARLESTON
COLLETON

SEN. CHIP CAMPSER III
305 Gressette Building
Columbia, SC 29201
Tel. (803) 212-6340

360 Concord Street
Suite 201
Charleston, SC 29401
(843) 886-8454 H
(843) 722-0123 B

DISTRICT 44
BERKELEY
CHARLESTON
DORCHESTER

SEN. BRIAN ADAMS
613 Gressette Building
Columbia, SC 29201
Tel. (803) 212-6056

121 Londonderry Road
Goose Creek, SC 29445

DISTRICT 45
ALLENDALE
BEAUFORT
CHARLESTON
COLLETON
HAMPTON
JASPER

SEN. MARGIE BRIGHT MATTHEWS
602 Gressette Building
Columbia, SC 29201
Tel. (803) 212-6008



REGIONAL S.C. LEGISLATIVE DELEGATION

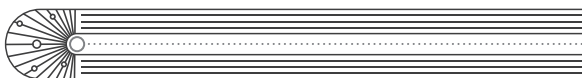

S.C. HOUSE OF REPRESENTATIVES

DISTRICT 15
BERKELEY
CHARLESTON

REP. JA MOORE
432A Blatt Building
Columbia, SC 29201
Tel. (803) 212-6890

PO Box 62103
N. Charleston, SC 29419
(843) 640-0130 B

DISTRICT 80
CHARLESTON

REP. KATHY LANDING
418A Blatt Building
Columbia, SC 29201
Tel. (803) 212-6975

2114 Sewee Indian Ct.
Mount Pleasant, SC 29466

DISTRICT 92
BERKELEY

REP. BRANDON L. COX
330D Blatt Building
Columbia 29201
Tel. (803) 212-6886

2075 Thompson Ave. Ste. 100
N. Charleston, SC 29405

DISTRICT 94
CHARLESTON
DORCHESTER

REP. GIL GATCH
310B Blatt Building
Columbia, SC 29201
Tel. (803) 212-6871

P.O. Box 2160
Summerville, SC 29484

DISTRICT 95
DORCHESTER
ORANGEBURG

REP. GILDA COBB-HUNTER
309C Blatt Building
Columbia, SC 29201
Tel. (803) 734-2809

DISTRICT 97
DORCHESTER
COLLETON

REP. ROBBY ROBBINS
310D Blatt Building
Columbia, SC 29201
Tel. (803) 212-6973

DISTRICT 98
DORCHESTER

REP. CHRIS MURPHY
512 Blatt Building
Columbia, SC 29201
Tel. (803) 734-3120

4238 Persimmon Woods Dr.
N. Charleston, SC 29420
(843) 832-1120 B



REGIONAL S.C. LEGISLATIVE DELEGATION

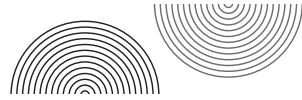
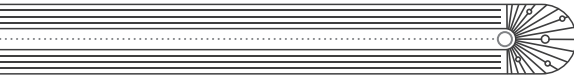

S.C. HOUSE OF REPRESENTATIVES (Continued)

- | | | |
|---|--|--|
| DISTRICT 99
BERKELEY
CHARLESTON | REP. MARVIN “MARK” SMITH
327A Blatt Building
Columbia, SC 29201
Tel. (803) 212-6719 | 1125 Pinefield Drive
Charleston, SC 29492
(843) 442-8371 H |
| DISTRICT 100
BERKELEY | REP. SYLLESTE H. DAVIS
425 Blatt Building
Columbia, SC 29201
Tel. (803) 734-3046 | PO Box 1617
Moncks Corner 29461
(843) 729-9243 H |
| DISTRICT 101
BERKELEY
FLORENCE
WILLIAMSBURG | REP. ROGER K. KIRBY
314B Blatt Building
Columbia, SC 29201
Tel. (803) 212-6947 | |
| DISTRICT 102
BERKELEY
DORCHESTER | REP. JOSEPH H. JEFFERSON
304B Blatt Building
Columbia, SC 29201
Tel. (803) 734-2936 | 1375 Colonel Maham Dr.
Pineville, SC 29468
(843) 567-4386 B
(843) 991-0519 C |
| DISTRICT 103
BERKELEY
GEORGETOWN
HORRY | REP. CARL L. ANDERSON
304C Blatt Building
Columbia, SC 29201
Tel. (803) 734-2933 | |
| DISTRICT 108
CHARLESTON
GEORGETOWN | REP. LEE HEWITT
327D Blatt Building
Columbia, SC 29201
Tel. (803) 212-6927 | PO Box 928
Murrells Inlet, SC 29576
(843) 652-4236 B |
| DISTRICT 109
CHARLESTON
DORCHESTER | REP. DEON T. TEDDER
328A Blatt Building
Columbia, SC 29201
Tel. (803) 212-6721 | 2629 Orchid Ave.
North Charleston, SC 29405
(843) 577-5530 B
(843) 732-6353 C |
| DISTRICT 110
CHARLESTON | REP. THOMAS F. HARTNETT JR.
416A Blatt Building
Columbia, SC 29201
Tel. (803) 212-6950 | 822 O’Sullivan Dr.
Mount Pleasant, SC 29464
(843) 270-2915 H |



REGIONAL S.C. LEGISLATIVE DELEGATION

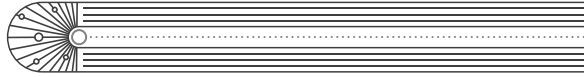

S.C. HOUSE OF REPRESENTATIVES (Continued)

DISTRICT 111
CHARLESTON

REP. WENDELL G. GILLIARD
328D Blatt Building
Columbia, SC 29201
Tel. (803) 212-6793

PO Box 31641
Charleston, SC 29417
(843) 402-9710 H
(843) 209-3123 B

DISTRICT 112
CHARLESTON

REP. JOSEPH M. "JOE" BUSTOS
308A Blatt Building
Columbia, SC 29201
Tel. (803) 212-6880

649 King St.
Mount Pleasant, SC 29464
(843) 822-6363 H

DISTRICT 113
CHARLESTON
DORCHESTER

REP. MARVIN R. PENDARVIS
328B BLATT BUILDING
Columbia, SC 29201
Tel. (803) 212-6716

PO Box 60715
N. Charleston, SC 29419
(843) 225-2520 B

DISTRICT 114
CHARLESTON
DORCHESTER

REP. GARY S. BREWER, JR.
310A Blatt Building
Columbia, SC 29201
Tel. (803) 212-6948

2329 S. Lander Ln.
Charleston, SC 29414
(843) 609-1308 H

DISTRICT 115
CHARLESTON

REP. ELIZABETH WETMORE
422A Blatt Building
Columbia, SC 29201
Tel. (803) 212-6872

P.O. Box 1085
Folly Beach, SC 29439
(843) 693-8292 C

DISTRICT 116
CHARLESTON
COLLETON

REP. MATTHEW W. "MATT" LEBER
436A Blatt Building
Columbia, SC 29201
Tel. (803) 212-6817

3805 Marshfield Rd.
Johns Island, SC 29455
(843) 227-1331 H

DISTRICT 117
BERKELEY
CHARLESTON

REP. JORDAN S. PACE
434A Blatt Building
Columbia, SC 29201
Tel. (803) 212-6879

P.O. Box 1814
Goose Creek, SC 29445
(843) 300-7193 H

DISTRICT 119
CHARLESTON

REP. LEON STAVRINAKIS
532A Blatt Building
Columbia, SC 29201
Tel. (803) 734-3039

PO Box 30099
Charleston, SC 29417
(843) 572-0491 H
(843) 724-1060 B

