

Appendix A – Existing Site Survey

BCDCOG Park & Ride Study

Berkeley-Charleston-Dorchester Council of Governments

Location #0

Santee Cooper Park & Ride
 1 Riverwood Drive
 Moncks Corner, SC 29461

Survey date: 01/22/2018

Inspected by: PT & RG

Description: Private lot located on Santee Cooper property

1. Total Parking spaces 10 used; 100 available
2. Is Transit Service Available? yes
3. Who is the provider? Tri-County Link
4. How often? _____
5. Can parking lot be expanded? Additional spaces appear to be available
6. Is there a lease? No. Permission by Partnership
7. When does the lease expire? _____
8. Adjacent road AADT 11,400 (2016)

Deficiencies:

1. Adequate radii for busses? yes
2. Lighting? yes
3. Convenient & accessible? yes
4. Upgrades needed? no

Additional comments:

0.92 Acres

Commuter route - #1 Berkeley

4 – 30 minutes apart 5:30-8:20 am

6 – 30 minutes apart 3:30-6:40 pm

Commuter route - #3 Dorchester Santee Cooper

2 – 1:15 apart 6:40-8:20 am

Commuter route - #4 Berkeley Santee Cooper

2 – 1 hour apart 5:00-7:55 am

2 – 2 ½ hour apart 2:30-7:10 pm

Commuter route - #5 Berkeley Santee Cooper

2 – 1:05 hour apart 6:55-8:00 am

2 – 1:05 hour apart 5:00-6:55 pm



Site #0

BCDCOG Park & Ride Study

Berkeley-Charleston-Dorchester Council of Governments

Location #1

Berkeley County Park & Ride
 1003 Highway 52
 Moncks Corner, SC 29461

Survey date: 01/22/2018

Inspected by: PT & RG

Description: Lot located on Berkeley County Administration property

- 1. Total Parking spaces 1 used; 42 available
- 2. Is Transit Service Available? yes
- 3. Who is the provider? Tri-County Link
- 4. How often? _____
- 5. Can parking lot be expanded? Not needed
- 6. Is there an agreement? Local Match FTA 5316/5317 Grant
- 7. When does the lease expire? _____
- 8. Adjacent road AADT 18,500

Deficiencies:

- 1. Adequate radii for busses? yes
- 2. Lighting? yes
- 3. Convenient & accessible? yes
- 4. Upgrades needed? no

Additional comments:

0.36 Acres
 Parking and bus stop are far apart

Commuter route - #1 Berkeley
 4 – 30 minutes apart 5:35-8:30 am
 6 – 30 minutes apart 3:35-6:50 pm
Commuter route - #3 Dorchester Santee Cooper
 2 – 1 hour 15 minutes apart 6:45-8:00 am
 3 – 1 hour 20 minutes apart 3:40-6:20 pm

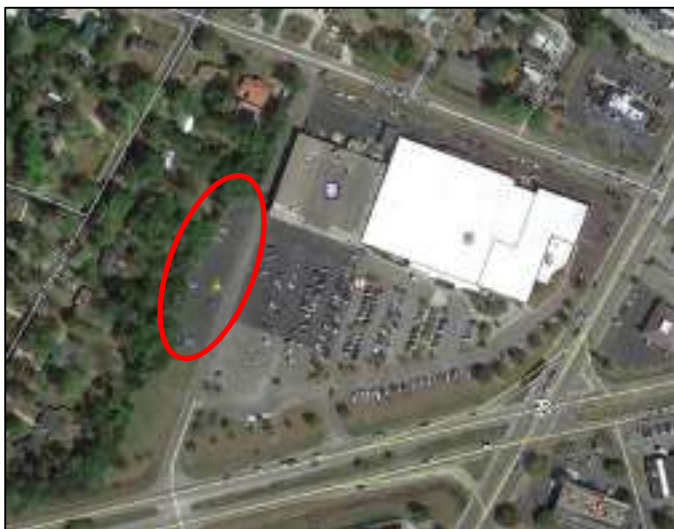

Site #1

BCDCOG Park & Ride Study

Berkeley-Charleston-Dorchester Council of Governments

Location #2

Goose Creek Park & Ride
303 N. Goose Creek Blvd.
Goose Creek, SC 29445

Survey date: 01/22/2018

Inspected by: PT & RG

Description: Private lot located on shopping center property

1. Total Parking spaces 10 used; 18 available
2. Is Transit Service Available? yes
3. Who is the provider? Tri-County Link
4. How often? _____
5. Can parking lot be expanded? yes
6. Is there a lease? No. permission of owner
7. When does the lease expire? _____
8. Adjacent road AADT 34,500

Deficiencies:

1. Adequate radii for busses? yes
2. Lighting? no
3. Convenient & accessible? paved
4. Upgrades needed? yes

Additional comments:

2 signs

Commuter route - #1 Berkeley
4 – 30 minutes apart 6:00-9:00 am
6 – 30 minutes apart 4:00-7:20 pm



Site #2

BCDCOG Park & Ride Study

Berkeley-Charleston-Dorchester Council of Governments

Location #3

Bonneau Town Hall Park & Ride
 422 Municipal Lane
 Bonneau, SC 29431

Survey date: 01/22/2018

Inspected by: PT & RG

Description: Lot located on Bonneau Town Hall property

- 1. Total Parking spaces 1 used; 10 available
- 2. Is Transit Service Available? yes
- 3. Who is the provider? Tri-County Link
- 4. How often? _____
- 5. Can parking lot be expanded? _____
- 6. Is there a lease? Proposed
- 7. When does the lease expire? _____
- 8. Adjacent road AADT 12,700

Deficiencies:

- 1. Adequate radii for busses? yes
- 2. Lighting? nearby
- 3. Convenient & accessible? yes
- 4. Upgrades needed? yes

Additional comments:

Commuter route - #4 Berkeley Santee Cooper
 2 – 1 hour apart 5:15-6:15 am
 2 – 2:30 apart 2:45-5:15 pm

Commuter route - #4 Berkeley Santee Cooper
 2 – 2 1/2 hour apart 5:15-7:40 am
 2 – 2 1/2 hour apart 2:45-6:55 pm

Commuter route - #5 Berkeley Santee Cooper
 1 – 6:40 am
 1 – 6:35 pm



Site #3

BCDCOG Park & Ride Study

Berkeley-Charleston-Dorchester Council of Governments

Location #4

St Stephen IGA Store Park & Ride
 3931 Byrnes Drive
 St Stephen, SC 29479

Survey date: 01/22/2018

Inspected by: PT & RG

Description: Private lot located on shopping center property

1. Total Parking spaces 0 used; 10 available
2. Is Transit Service Available? yes
3. Who is the provider? Tri-County Link
4. How often? _____
5. Can parking lot be expanded? Not needed
6. Is there a lease? no
7. When does the lease expire? _____
8. Adjacent road AADT 3,600

Deficiencies:

1. Adequate radii for busses? yes
2. Lighting? yes
3. Convenient & accessible? yes
4. Upgrades needed? no

Additional comments:

Commuter route - #4 Berkeley Santee Cooper
 2 – 1 hour apart 5:30-6:30 am
 2 – 2:30 apart 3:00-5:30 pm

Commuter route - #4 Berkeley Santee Cooper
 2 – 2 ½ hour apart 5:30-7:40 am
 2 – 2 ½ hour apart 3:00-6:40 pm

Commuter route - #5 Berkeley Santee Cooper
 1 – 6:30 am
 2 – 55 min apart 5:30-6:25 pm



Site #4

BCDCOG Park & Ride Study

Berkeley-Charleston-Dorchester Council of Governments

Location #5

Ridgeville Town Hall Park & Ride
 105 School Street
 Ridgeville, SC 29472

Survey date: 01/22/2018

Inspected by: PT & RG

Description: Lot located on Ridgeville municipal and community service building property

- | | |
|----------------------------------|----------------------------------------|
| 1. Total Parking spaces | <u>unk used; 10+ available</u> |
| 2. Is Transit Service Available? | <u>yes</u> |
| 3. Who is the provider? | <u>Tri-County Link</u> |
| 4. How often? | _____ |
| 5. Can parking lot be expanded? | <u>maybe</u> |
| 6. Is there an agreement? | <u>Local Match FTA 5316/5317 Grant</u> |
| 7. When does the lease expire? | _____ |
| 8. Adjacent road AADT | <u>3,200</u> |

Deficiencies:

- | | |
|-------------------------------|--------------------|
| 1. Adequate radii for busses? | <u>Yes, gravel</u> |
| 2. Lighting? | <u>no</u> |
| 3. Convenient & accessible? | <u>Not visible</u> |
| 4. Upgrades needed? | <u>yes</u> |

Additional comments:

Grass & gravel lot behind building. Not well marked but bathroom facilities are available.

Commuter route - #2 Dorchester
 2 – 30 minutes apart 5:15-9:00 am
 2 – 30 minutes apart 3:45-8:05 pm



Site #5

BCDCOG Park & Ride Study

Berkeley-Charleston-Dorchester Council of Governments

Location #6

Dorcheser County Park & Ride
 HWY 78 (Gahagan Road) @ Myers Pkwy
 Summerville, SC 29483

Survey date: 01/22/2018

Inspected by: PT & RG

Description: Lot located on leased property

- 1. Total Parking spaces 9 used; 50+ available
- 2. Is Transit Service Available? yes
- 3. Who is the provider? Tri-County Link
- 4. How often? _____
- 5. Can parking lot be expanded? _____
- 6. Is there a lease? Lease Agreement by CARTA (not included in documents provided)
- 7. When does the lease expire? _____
- 8. Adjacent road AADT 27,200

- 1. Adequate radii for busses? yes
- 2. Lighting? Yes (2)
- 3. Convenient & accessible? yes
- 4. Upgrades needed? _____

Additional comments:

1 bike; 1 officer; 9 cars

Commuter route - #2 Dorchester

5 – 30 minutes apart 5:45-8:30 am

5 – 30 minutes apart 4:20-7:35 pm

Commuter route - #3 Dorchester Santee Cooper

2 – 1:15 apart 6:05-8:00 am

2 – 1:20 apart 4:25-5:45

Commuter route - #6 Dorchester Connector

4 – 1 hour apart 6:00-9:55 am

3 – 1 hour apart 11:00 am-1:55 pm

4 – 1 hour apart 3:00-6:55 pm

Commuter route - Dorchester Connector Shuttle to Trident Medical Center

6 – 1 hour apart 9:00 am – 2:00 pm

Deficiencies:



Site #6

BCDCOG Park & Ride Study

Berkeley-Charleston-Dorchester Council of Governments

Location #7

Oakbrook Park & Ride
 10040 Dorchester Road
 Summerville, SC 29485

Survey date: 01/22/2018

Inspected by: PT & RG

Description: Private lot located on shopping center property

1. Total Parking spaces 50+ used; 100+ available
2. Is Transit Service Available? yes
3. Who is the provider? CARTA
4. How often? _____
5. Can parking lot be expanded? _____
6. Is there a lease? Lease Agreement by CARTA for \$1
7. When does the lease expire? One year no use or 60 days written notice
8. Adjacent road AADT 28,300

Deficiencies:

1. Adequate radii for busses? yes
2. Lighting? yes
3. Convenient & accessible? yes
4. Upgrades needed? no

Additional comments:

75 spaces included in agreement with John & Linda Derbyshire.

Signs attached to light poles. Appears to be heavily used. This agreement is with Money Man pawn shop.

At nearby Ladson Oakbrook Shopping Center there appears to be an informal park & ride. In an underutilized lighted area there were 25+ work type vehicles with out of state tags.



Site #7

BCDCOG Park & Ride Study

Berkeley-Charleston-Dorchester Council of Governments

Location #8

K-Mart N Charleston Park & Ride
 or (Rivers Avenue Park & Ride)
 8571 Rivers Avenue
 North Charleston, SC 29406

Survey date: 01/22/2018

Inspected by: PT & RG

Description: Private lot located on K-Mart property

1. Total Parking spaces lot full; 200+ spaces
2. Is Transit Service Available? yes
3. Who is the provider? CARTA & Tri-County Link
4. How often? _____
5. Can parking lot be expanded? _____
6. Is there a lease? Short term lease near Velocity Sports
7. When does the lease expire? _____
8. Adjacent road AADT 63,900

Deficiencies:

1. Adequate radii for busses? yes
2. Lighting? yes
3. Convenient & accessible? yes
4. Upgrades needed? n/a

Additional comments:

Purchase of 5.56 acres underway for lot next to Texas Roadhouse. Is that large enough? How many spaces? Signalized intersection into highway makes this location very convenient. Existing is poorly signed.

Commuter Route - #1 Berkeley

4 - 30 minutes apart 6:06-8:10 am
 6 - 30 minutes apart 4:40-7:15 pm

TriCounty Link Bus Routes B102 & D305 weekdays

CARTA Route 10 daily



Site #8

BCDCOG Park & Ride Study

Berkeley-Charleston-Dorchester Council of Governments

Location #9

Citadel Mall Park & Ride
 2070 Sam Rittenberg Blvd
 Charleston, SC 29407

Survey date: 01/22/2018

Inspected by: PT & RG

Description: Private lot located on Citadel Mall property

1. Total Parking spaces 75+ used; 100+ available
2. Is Transit Service Available? yes
3. Who is the provider? CARTA & Tri-County Link
4. How often? _____
5. Can parking lot be expanded? _____
6. Is there a lease? No, permission of owner
7. When does the lease expire? _____
8. Adjacent road AADT 11,000

Deficiencies:

1. Adequate radii for busses? yes
2. Lighting? yes
3. Convenient & accessible? yes
4. Upgrades needed? no

Additional comments:

Nice bus shelter, benches and trash cans. Near to mall food court.

TriCounty Link Bus Routes C201, C204 Blue & C204 Green weekdays

CARTA Routes 30, 301, 32, 33, XP2, daily



Site #9

BCDCOG Park & Ride Study

Berkeley-Charleston-Dorchester Council of Governments

Location #10

Walmart James Island Park & Ride
 1231 Folley Road
 Charleston, SC 29412

Survey date: 01/22/2018

Inspected by: PT & RG

Description: Private lot located on Walmart property

1. Total Parking spaces 25+ used; 50+ available
2. Is Transit Service Available? yes
3. Who is the provider? CARTA
4. How often? _____
5. Can parking lot be expanded? _____
6. Is there a lease? No, permission of owner
7. When does the lease expire? _____
8. Adjacent road AADT 25,900

Deficiencies:

1. Adequate radii for busses? yes
2. Lighting & cameras? yes
3. Convenient & accessible? yes
4. Upgrades needed? yes (signing)

Additional comments:

Walmart lot was full and there were no signs for the park & ride. Located a bus stop sign facing a minor direction. Towing signs posted so it could discourage park & ride users.

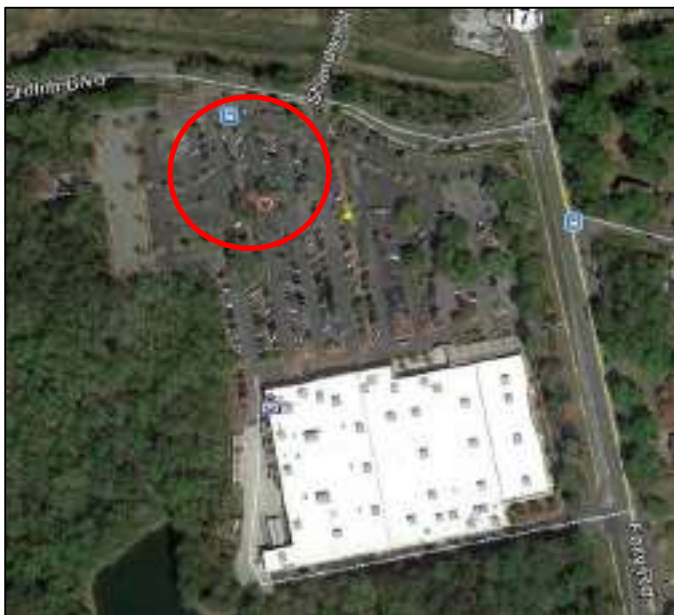

Site #10

BCDCOG Park & Ride Study

Berkeley-Charleston-Dorchester Council of Governments

Location #11

Wando Crossing Walmart Park & Ride
 1551 Johnnie Dodds Blvd
 Mt. Pleasant, SC 29464

Survey date: 01/22/2018

Inspected by: PT & RG

Description: Private lot located on Wando Crossing shopping center Walmart property

1. Total Parking spaces 15 used; 50+ available
2. Is Transit Service Available? yes
3. Who is the provider? CARTA & Tri-County Link
4. How often? _____
5. Can parking lot be expanded? _____
6. Is there a lease? No. permission of owner
7. When does the lease expire? _____
8. Adjacent road AADT 44,600

Deficiencies:

1. Adequate radii for busses? yes
2. Lighting & cameras? yes
3. Convenient & accessible? yes
4. Upgrades needed? yes

Additional comments:

Shopping center lot was full. Yellow pavement markings in the area of the park & ride.

TriCounty Link Bus Route C203 weekdays



Site #11

BCDCOG Park & Ride Study

Berkeley-Charleston-Dorchester Council of Governments

Location #12

Walmart Mt Pleasant Park & Ride
 3000 Proprietors Pl
 Mt Pleasant, SC 29466

Survey date: 01/22/2018

Inspected by: PT & RG

Description: Private lot located on Santee Cooper property

Deficiencies:

1. Total Parking spaces unknown
2. Is Transit Service Available? yes
3. Who is the provider? CARTA & Tri-County Link
4. How often? _____
5. Can parking lot be expanded? _____
6. Is there a lease? No, permission of owner
7. When does the lease expire? _____
8. Adjacent road AADT 38,600

1. Adequate radii for busses? _____
2. Lighting? _____
3. Convenient & accessible? _____
4. Upgrades needed? _____

Additional comments:

No signing. We were unable to identify park & ride area or potential users.



Site #12

BCDCOG Park & Ride Study

Berkeley-Charleston-Dorchester Council of Governments

Location #13

Waggoner County Services Building
 Park & Ride
 201 County Road S-18-41
 St. George, SC 29477

Survey date: 01/22/2018

Inspected by: PT & RG

Description: Lot located on Dorchester County property

- 1. Total Parking spaces 4 used; 20+ available
- 2. Is Transit Service Available? yes
- 3. Who is the provider? Tri-County Link
- 4. How often? weekdays
- 5. Can parking lot be expanded? no
- 6. Is there a lease? No
- 7. When does the lease expire? _____
- 8. Adjacent road AADT 900

Deficiencies:

- 1. Adequate radii for busses? yes
- 2. Lighting? yes
- 3. Convenient & accessible? Yes but not well marked
- 4. Upgrades needed? yes

Additional comments:

Gravel lot with gazebo. One bike. Lot is located in a neighborhood area but no sidewalk to encourage pedestrian use.

Commuter route - #6 Dorchester Connector
 4 – 1 hour apart 6:00-9:55 am
 3 – 1 hour apart 11:00 am-1:55 pm
 4 – 1 hour apart 3:00-6:55 pm



Site #13

BCDCOG Park & Ride Study

Berkeley-Charleston-Dorchester Council of Governments

Location #14

Woodland High School Park & Ride
 4128 Highway 78
 Dorchester, SC 29437

Survey date: 01/22/2018

Inspected by: PT & RG

Description: Lot located on school property

- 1. Total Parking spaces unknown
- 2. Is Transit Service Available? yes
- 3. Who is the provider? Tri-County Link
- 4. How often? _____
- 5. Can parking lot be expanded? Space available
- 6. Is there a lease? No
- 7. When does the lease expire? _____
- 8. Adjacent road AADT 6,700

Deficiencies:

- 1. Adequate radii for busses? yes
- 2. Lighting? yes
- 3. Convenient & accessible? yes
- 4. Upgrades needed? yes

Additional comments:

Sign for Link located on US 78. However, no spaces or area for the park & ride were identified on the property.

Commuter route - #6 Dorchester Connector
 4 – 1 hour apart 6:24-9:44 am
 3 – 1 hour apart 11:24 am-1:44 pm
 4 – 1 hour apart 3:24-6:44 pm



Site #14

BCDCOG Park & Ride Study

Berkeley-Charleston-Dorchester Council of Governments

Location #15

Dorchester County Maintenance
Park & Ride
2120 East Main Street,
Dorchester, SC 29437

Survey date: 01/22/2018

Inspected by: PT & RG

Description: Lot located on Dorchester County property

- 1. Total Parking spaces 3 used; 11 available
- 2. Is Transit Service Available? yes
- 3. Who is the provider? Tri-County Link
- 4. How often? _____
- 5. Can parking lot be expanded? _____
- 6. Is there a lease? No
- 7. When does the lease expire? _____
- 8. Adjacent road AADT 8,400

Deficiencies:

- 1. Adequate radii for busses? n/a
- 2. Lighting? no
- 3. Convenient & accessible? yes
- 4. Upgrades needed? yes

Additional comments:

Parking permitted outside of fence and in r/w area. Gazebo provided.

Commuter route - #6 Dorchester Connector
4 – 1 hour apart 6:29-9:40 am
3 – 1 hour apart 11:29 am-1:40 pm
4 – 1 hour apart 3:29-6:40 pm



Site #15

BCDCOG Park & Ride Study

Berkeley-Charleston-Dorchester Council of Governments

Location #16

Kings Mini Stop Park & Ride
 2508 Highway 78
 Dorchester, SC 29437

Survey date: 01/22/2018

Inspected by: PT & RG

Description: Private lot located on store property

- 1. Total Parking spaces _____
- 2. Is Transit Service Available? yes
- 3. Who is the provider? Tri-County Link
- 4. How often? _____
- 5. Can parking lot be expanded? _____
- 6. Is there a lease? No
- 7. When does the lease expire? _____
- 8. Adjacent road AADT 5,800

Deficiencies:

- 1. Adequate radii for busses? no
- 2. Lighting? yes
- 3. Convenient & accessible? no
- 4. Upgrades needed? yes

Additional comments:

Located in used car lot across the street from the Kings mini mart. Picnic table provided. Most users walk or are dropped off (from mini mart clerk). Unpaved and it does not appear that parking is provided.

Commuter route - #6 Dorchester Connector
 4 – 1 hour apart 6:27-9:35 am
 3 – 1 hour apart 11:27 am-1:32 pm
 4 – 1 hour apart 3:27-6:32 pm



Site #16

BCDCOG Park & Ride Study

Berkeley-Charleston-Dorchester Council of Governments

Location #17

52 Station Williamsburg County
Park & Ride
2700 S Williamsburg County Hwy,
Greeleyville, SC 29056

Survey date: 01/22/2018

Inspected by: PT & RG

Description: Private lot located on store property

1. Total Parking spaces 7 used; 20 available
2. Is Transit Service Available? yes
3. Who is the provider? Tri-County Link
4. How often? _____
5. Can parking lot be expanded? _____
6. Is there a lease? No
7. When does the lease expire? _____
8. Adjacent road AADT 2,600 & 3,600

Deficiencies:

1. Adequate radii for busses? yes
2. Lighting? yes
3. Convenient & accessible? yes
4. Upgrades needed? maybe

Additional comments:

No signs for lot provided. Parking allowed in the gravel area. Spoke with driver.



Site #17

BCDCOG Park & Ride Study

Berkeley-Charleston-Dorchester Council of Governments

Location #18

Festival Centre Park & Ride
 5101 Ashley Phosphate Road
 North Charleston, SC 29418

Survey date: 01/22/2018

Inspected by: PT & RG

Description: Private lot located on Festival Centre shopping center property

1. Total Parking spaces 23 used; 50-100 available
2. Is Transit Service Available? yes
3. Who is the provider? CARTA
4. How often? _____
5. Can parking lot be expanded? ample parking available
6. Is there a lease? Yes
7. When does the lease expire? Do not have copy of signed lease (2 years)
8. Adjacent road AADT 37,300

Deficiencies:

1. Adequate radii for busses? yes
2. Lighting? yes
3. Convenient & accessible? yes
4. Upgrades needed? no

Additional comments:

Initial fee \$7,500 for year, option \$7,875 for 24 months.

Locate behind the Burger King. Marked with sign and trash can provided.



Site #18

BCDCOG Park & Ride Study

Berkeley-Charleston-Dorchester Council of Governments

Location #NEW

Vocational Rehiilitation Park & Ride
 2954 South Live Oak Drive
 Moncks Corner, SC 29461

Survey date:

Inspected by:

Description: Private lot located on Vocational school property bus stop only – not listed as a park & ride!

1. Total Parking spaces _____
2. Is Transit Service Available? yes
3. Who is the provider? Tri-County Link
4. How often? _____
5. Can parking lot be expanded? _____
6. Is there a lease? _____
7. When does the lease expire? _____
8. Adjacent road AADT 21,000

Deficiencies:

1. Adequate radii for busses? _____
2. Lighting? _____
3. Convenient & accessible? _____
4. Upgrades needed? _____

Additional comments:

Bus stop not listed as a park & ride.
 Commuter route - #3 Dorchester Santee Cooper
 2 – 1:25 apart 3:00-5:10 pm



Site #NEW

BCDCOG Park & Ride Study

Berkeley-Charleston-Dorchester Council of Governments

Location #NEW

Santee Cooper Cross Generating Station
 553 Cross Station Road
 Pineville, SC 29468

Survey date:

Inspected by:

Description: bus stop only – not listed as a park & ride gated facility for Santee Cooper

1. Total Parking spaces _____
2. Is Transit Service Available? yes
3. Who is the provider? Tri-County Link
4. How often? _____
5. Can parking lot be expanded? _____
6. Is there a lease? _____
7. When does the lease expire? _____
8. Adjacent road AADT SC 45 3,000

Deficiencies:

1. Adequate radii for busses? _____
2. Lighting? _____
3. Convenient & accessible? _____
4. Upgrades needed? _____

Additional comments:

Commuter route - #4 Berkeley Santee Cooper
 2 – 1 hour apart 5:55-6:55 am
 2 – 2:30 apart 3:40-6:10 pm



Site #NEW

BCDCOG Park & Ride Study

Berkeley-Charleston-Dorchester Council of Governments

Location # NEW
 US 17 & IOP Connector
 Meridian Owners Association
 2011 N Hwy 17
 Mt Pleasant, SC 29466
 843-881-6800

Survey date: 01/22/2018
 Inspected by: PT & RG

Description: Private land owned by condo association willing to lease

- 1. Total Parking spaces _____
- 2. Is Transit Service Available? _____
- 3. Who is the provider? _____
- 4. How often? _____
- 5. Can parking lot be expanded? _____
- 6. Is there a lease? _____
- 7. When does the lease expire? _____
- 8. Adjacent road AADT & 21,000 (IOP) 55,900 (US17)

Deficiencies: Access restrictions on IOP

- 1. Adequate radii for busses? _____
- 2. Lighting? _____
- 3. Convenient & accessible? _____
- 4. Upgrades needed? _____

Additional comments:

Property is lower than roadway and appears to be wetlands and drainage outlet for adjacent properties. Queues on IOP will likely block access from that direction.
 Nearby Charleston County Civic Building may be a better location and appears to be actively used.

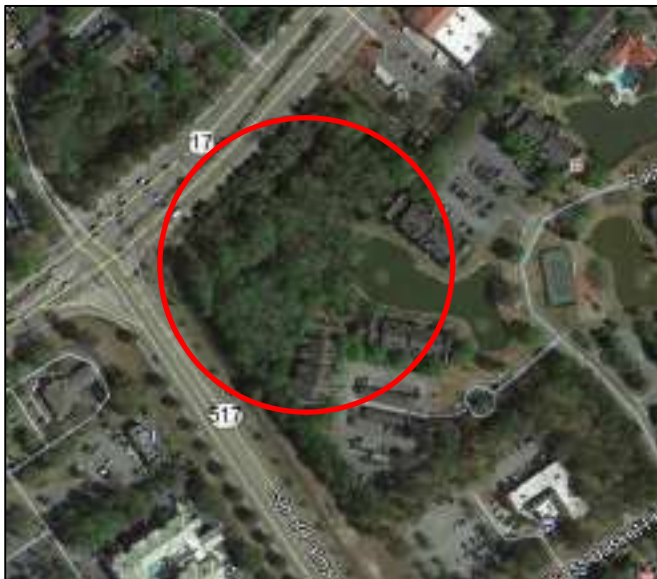

Site #NEW

BCDCOG Park & Ride Study

Berkeley-Charleston-Dorchester Council of Governments

Location # NEW
 SCE & G
 3680 Leeds Avenue
 North Charleston, SC 29405

Survey date:
 Inspected by:

Description: Private land owned by condo association willing to lease

- 1. Total Parking spaces _____
- 2. Is Transit Service Available? _____
- 3. Who is the provider? _____
- 4. How often? _____
- 5. Can parking lot be expanded? _____
- 6. Is there a lease? _____
- 7. When does the lease expire? _____
- 8. Adjacent road AADT & 21,000 (IOP) 55,900 (US17)

Deficiencies: Access restrictions on IOP

- 1. Adequate radii for busses? _____
- 2. Lighting? _____
- 3. Convenient & accessible? _____
- 4. Upgrades needed? _____

Additional comments:

Unsigned lease agreement provided by BCDCOG. Land sale possible. 10 year agreement \$6,500 yearly with 3% increase per year.



Site #NEW

BCDCOG Park & Ride Study

Berkeley-Charleston-Dorchester Council of Governments

Location # NEW
 I 26 NB mm 202
 College Park, SC

Survey date:
 Inspected by:

Description: Private land owned by condo association willing to lease

- 1. Total Parking spaces _____
- 2. Is Transit Service Available? no
- 3. Who is the provider? _____
- 4. How often? _____
- 5. Can parking lot be expanded? _____
- 6. Is there a lease? no
- 7. When does the lease expire? _____
- 8. Adjacent road AADT 78,000

Deficiencies: Access restrictions on IOP

- 1. Adequate radii for busses? _____
- 2. Lighting? _____
- 3. Convenient & accessible? _____
- 4. Upgrades needed? _____

Additional comments:

Closed rest area located on NB I 26 near mile marker 202.



Site #NEW